Richmond Record-Herald

VOL. XXVII.—FOURTEENTH YEAR. RICHMOND, CONTRA COSTA COUNTY, CAL.— —THURSDAY, APRIL 8, 1915 NUMBER 64.

SEEK PARDON OF GOVERNOR FOR JOHNSON

With the filing of a petition to which were attached the signatures of Superior Judge R. H. Latimer, District Attorney T. D. Johnston, Sheriff R. R. Veale and Chief of Police Walker before Governor Hiram Johnson at Sacramento yesterday by Attorney W. D. Grady, the parole of Kenneth Johnson, convicted to San Quentin on a charge of rape, may be expected any day.

Coupled with the petition was also a statement from the penitentiary physician in which he voiced the condition of the seventeen-year-old youth at the present time, from a cancerous growth which has eaten nearly the entire left side of his face away.

"Now that I have filed the petition bearing the names of the officers who prosecuted young Johnson," stated Attorney Grady today, "I intend to have Rev. P. E. Petersen who has taken such an active interest in the boy's welfare to circulate a petition amongst the business people of this city."

IS MURDERER OF CANIZARE ANGELINI

Police are of the opinion that the man who murdered John Canizaro at his home in San Leandro on Monday night may have been Peter Angelini, wanted for the murder of John Ducca in this city, and who has for many years been regarded as a notorious gun man among Italians.

Tony Liga was the name of the man who is supposed to have killed Canizaro.

NEW BUILDING TO BE ERECTED ON SECOND

Modern and up-to-date in every way, a two story frame building is to, within the course of two months' time, rear its roof above the housetops on Second street, between Barrett and Ripley avenues, according to the plans and specifications as submitted to J. Turato of San Francisco yesterday, by the architectural firm of Hefferman & Matanovich.

The first floor of the building is to be laid out for store space while the upper floor is to be arranged in a pergola effect for apartments with pilasters and pillars and flower boxes.

Work on the new structure which is to cost $4,000 is to be commenced within two weeks' time and is expected to be ready for occupancy by June 1st.

ATHLETIC CLUB TO BE FORMED SOON

If the plans as formulated at the present time by Assistant District Attorney Wilbur S. Pierce, Manager Charles J. Crary of the First National bank and Stanley Wright of the furniture firm of LaSelle and Wright, are carried to completion Richmond will see an athletic club which will have as its only rival the Olympic club of San Francisco.

A meeting of all those caring to further plans for an organization of this kind in Richmond is to be held in the offices of Assistant District Attorney Pierce on Tuesday evening.

PROMINENT BARRISTER DEAD

C. A. CLARK EXPIRES TODAY

Attorney C. A. Clark, pioneer resident of Richmond, past dictator for Richmond Lodge of Moose, and candidate at the recent election for the office of Superior Judge, dropped dead at his home at 411 Florida street at a late hour this afternoon from a paralytic stroke while Dr. C. R. Blake and Mrs. Olive Clark, his wife, were conversing as to his recent illness.

Just prior to his death Attorney Clark had walked up town and after a short visit paid to his office at 24 Washington avenue had returned to the Sixth street postoffice where he had held a short conversation with Postmaster S. F. Jenkins.

Attorney Clark was 58 years of age and was a native of Hinton, West Virginia. He was an prominent Mason, a member of El Cerrito Camp, Modern Woodmen, and a past office holder of the Moose.

Five weeks ago Attorney Clark was suddenly seized one morning with a stroke of partial paralysis which rendered his vocal organs useless for several days, during which time Dr. C. R. Blake waited in constant attention upon him. Several days ago he was reported as having partially recovered from the shock and was on what was supposed to be the road to recovery when seized with a second stroke today which caused his death.

C. A. CLARK
Well Known Jurist of Richmond Who Dropped Dead This Afternoon

Just a few minutes prior to his passing away the deceased attorney complained to Dr. Blake of piercing pains surrounding his

(Continued on Page Four)

REV. G. A. WHITE TO MAKE OPENING ADDRESS

Rev. Guy A. White, pastor of the First Presbyterian church, will leave this evening for Sacramento where he goes to attend the annual meeting and make the opening address for the California Christian Endeavor society.

Rev. White expects to return from the Capital City on Saturday evening so that he will be able to officiate at the Sunday morning services in the local church.

EXPOSITION BILLS ARE NOT YET PAID

The five bills against the Exposition Fund which were held up by the Grand Jury and which were allowed by the Supervisors Monday over the Grand Jury protest will not be audited by Auditor A. N. Sullenger until he is in receipt of an opinion from District Attorney T. D. Johnston as to the legality of the claims.

Sullenger stated Wednesday when the bills came down to his office that as he is held responsible for the payment of illegal claims that he will not audit the bills until Johnston advises him that no future responsibility will be attached to such action.

Foreman E. B. Anderson of the Grand Jury was in consultation with the District Attorney Tuesday afternoon but what the future course of the Grand Jury in this matter will be has not been made public. A writ of mandamus against the Auditor is the only recourse to stop the payment of the bills if the District Attorney passes favorably on their legality.

Before leaving for Sacramento District Attorney Johnston instructed the Auditor to withhold payment of the disputed bills until he can render an opinion. All of the bills which have been held up and which did not have the District Attorney's O. K. were turned over to that official by Sullenger Wednesday and legal advice asked.

FERRY BOAT ON THE SUMMER SCHEDULE

The ferry "City of Seattle" will be off the ways and once more on the Martinez-Benicia run next Saturday. At the same time the hourly round trip schedule in effect the summer months will be put on operation. The "Ellen" will be taken back to Vallejo on Saturday.

MARTZ TAKEN IN CUSTODY FOR ACTIONS

"No, I'm not a shoemaker, I'm a big game hunter and instead of being in a shoe repairing shop am at the present time in the heart of an African jungle."

This, coupled with similar other statements, made to customers, led to the arrest of William J. Martz, well known business man of this city today at his shop at 221 Macdonald avenue, by Policeman Kreamer.

Martz, who has been under police surveillance for the past few days, owing to his mysterious actions, had opened up his shop at 7:00 o'clock this morning and was in the act of ejecting a customer from his store on the grounds that he was not a United States citizen, when Policeman Kreamer happened by and placed the shoemaker under arrest.

The police state that Martz is not a drunkard, and not a "dope" fiend, and are considerably puzzled as to just what can be the matter with the man whose business and fraternal friends have always held him in the best of repute.

During the time that he was occupying a cell at the police station, Martz showed no crazed actions, his only statements being that he was sorry, very sorry, indeed, that he had not "killed that big African lion which he had just seen dive into the jungle."

Although no papers could be found about the man's person, or in his shop telling of former happenings in his life, the police are inclined to believe that at some time or other he has probably been in Africa as a soldier and that owing to possible present financial troubles may have resulted in his mind failing him and reverting back to the days when he tramped waist deep through a tropical jungle with the rays of a torrid sun beating on his back and the growls and roars of African wild animals rending the day hideous.

Late this afternoon Martz was taken to the county jail at Martinez by Inspector George Betts where he will be held until an examination of his case can be made by the lunacy commission.

FOLLETT BOYS ARE HAVING GOOD TIME

"We're having the time of our lives," is the information received by Councilman G. A. Follett from his sons, Paul and Gerald, who are at the present time camping on the mosey shores of Bolinas bay with a hiking party composed of local high school students.

The boys left early Saturday morning and will start on the return trip tomorrow evening.

MATTHEWS CURED OF USE OF ALCOHOL

Looking somewhat thinner, but still jovial, Archie Matthews, a violinist of considerable reputation and recently committed to the Mendocino State Asylum for being an alcohol user, returned to this city last evening, cured as he claims, of his affliction and ready to lead the simple life.

Matthews who won considerable reputation for himself for the masterful manner in which he handled the violin, told of a number of experiences which he underwent while in the asylum orchestra.

"It certainly feels great to once more be out from behind those walls," stated Matthews, to his friends, "and believe me, if leaving alcohol alone is my salvation, why I'm cured."

Matthews has not as yet decided just what line of business he will enter.

MANY TICKETS SOLD FOR BOXING BOUT

Prizefight Promoter Kirby Floyd reports that nearly 500 tickets have been sold for the big doings to be held in the skating rink on Eighth street. Yesterday afternoon the final touches were added to the ring in which four youths, the cream of the fistic profession in this city, will battle tonight for titles.

The first event staged for the eye-opening of the fight fans will be a wrestling match in which Buckolitz, who terms himself the Alaska giant, will endeavor to put the back of Mike Dotson to the mat two out of three falls.

Following the wrestling match the fighters, accompanied by their trainers and seconds, will invade the ring where following the issuing of several challenges the feature of events of the night will be started. Al Mejia will step four rounds with Eddie Flynn of San Francisco while Plug Milne will tangle with Jack Howard, also of San Francisco.

ODOR OF GAS CAUSES EXCITEMENT

Gas, the kind that "Neeley O'Hara reads meters on and which helps pay running expenses for the P. G. & E. company, permeated the corner of Fifth street and Macdonald avenue this morning.

It seeped its way through crevices in the wall of the building occupied by Harry Swearinger, into the jewelry store of E. Atterbury and also tainted the air of the Marathon candy kitchen.

Albert Keys, employed in the jewelry store, left his work and rushing to the front door of the Swearinger shop, attempted to effect an entrance. Failing, he turned in an alarm to the police.

Chief Walker arrived almost simultaneously with the gathering of a crowd.

"He must be asphyxiated," murmured one; "wonder if it was suicide or accidental?" whispered another; "and he was such a swell guy," piped a third. Just as the last speaker had made his remark Chief Walker managed to enter the shaving parlor, the air in which was so heavily laden with gas that several bystanders were almost rendered unconscious. A search of the room failed to reveal any trace of Swearinger who had evidently left his work early, forgetting to turn off the gas under the water heater.

NAPOLI RUNS AFOUL OF THE CHIEF

Peter Napoli, the Italian messenger for the San Pablo Quarry company might have had an A1 rating as a gondolier in Venice before "steerage" to America, but as far as knowing city laws he's as ignorant as the bronze Indian who watches at the corner of Washington and Park avenues, and in his ignorance attempted to fool Chief of Police Walker.

Today Napoli drove his bay steed up to the Richmond avenue postoffice and not caring to exert himself by walking across the street, stationed his vehicle on the wrong side of the thoroughfare. Chief of Police Walker happened by and seeing the horse and rig on the wrong side of the avenue, led the animal to the police station.

Napoli, seeing his horse being taken by a strange man in citizen's clothes, rushed from the office shouting "Stop thief" at the top of his voice and at the same time reaching for something to hurl at the official.

But the chief kept right on walking while in his wake gesticulated Napoli.

At the station everything was made clear to the Italian whose ignorance concerning the city laws proved so comical that the entire booking force was treated to a round of laughs.

Napoli swore by all of the ancient Italian gods, Garibaldi and several others, that he would never, never again allow his horse to stand on the street without first asking a policeman, and was very, very sorry that he had shouted "thief" at the chief.

MRS. GRIDJIK IN NEED OF ASSISTANCE

Prompt action will have to be taken by the police of this city in the case of Mrs. Mattik Gudjik of Pullman who is reported starving. Mrs. Gudjik, whose husband was given a sentence of six months in the county jail, has no visible means of support and is too proud, according to neighbors, to accept assistance.

Probation Officer Andy McMahon is busily engaged working the case which he hopes to straighten out and thus save the woman's life.

TWO $5.00 PRIZES

A prize of $5.00 is offered by the Richmond Savings Bank, for the best essay on "The Advantages to a Community of a Savings Bank," written by any Grammar School student of Richmond or San Pablo, and another prize of $5.00 will be given for the best essay on the same subject by any student of the Richmond Union School.

Essays should be delivered to the Bank on or before May 1st, 1915.

RICHMOND SAVINGS BANK
SAVINGS
Located with First National Bank
Sixth and Macdonald

Baseball Shoes $2.50 Per Pair
ALL SIZES IN STOCK
SQUARE DEAL HARDWARE CO.
R. R. DOUGALL R. G. ARMSTRAD
We Give Home Trading Stamps
Phone Richmond 260 315 Macdonald Ave.

Richmond Record-Herald

Published Every Afternoon, Except Sundays and Holidays by the Record-Herald Company.

Sixth Street, near Macdonald Ave. Telephone Richmond 70

FRANK HULL...Managing Editor. G. E. MILNES.....Business Mgr.
J. A. LONG.....Advertising Mgr.

SUBSCRIPTION RATES:

1 Year.....$4.00 6 Months.....$2.00 1 Month by Carrier..40c

Entered at the Postoffice at Richmond, Cal., as Second-class Matter.

Independent Democratic — Official Paper of City of Richmond

WHAT BUSINESS NEEDS.

Elihu Root is the latest and most distinguished convert to Woodrow Wilson's doctrine that business depression is "psychological," and that the greatest need of the country is to clear away the misunderstandings that exist, says the New York World.

This was the burden of Mr. Root's speech at the Union League club in Philadelphia Tuesday night. Back of all business troubles he finds a feeling of "adverse interests rather than of common interest." This feeling "did not come about because some particular men have been elected to office and other men have failed." It is the product of what Mr. Root calls "a new kind of sectionalism" under which business men have been eliminated from consideration in the control of government "because they were parties at interest."

It is Mr. Root's solemn opinion that "the country cannot live and prosper under this misunderstanding," and speaking as a republic to a republican audience in the most reactionary republican community in the United States, he frankly admitted that "merely electing a republican president in 1916 will not be enough." "The men who are doing all these things to business are good and patriotic Americans, but they do not understand." The way to make them understand is for business men themselves to "become vocal," to "talk, agitate and explain," to "try to make the people understand that business is honest, it is fair, it is just," thereby saving the country from the impending dangers of bureaucracy under which "the people of the United States shall become subservient to power," and "our love for independence and individual effort shall be suppresses and killed."

Mr. Root is right when he says the country has come to distrust business influences in government. But that is not the fault of the country. It is the fault rather of the business interests which so shamefully prostituted their power to private profit when they were once admitted to the councils of government. When Mr. Root reminded his hearers that "it was the business men of the nation who controlled the election" when McKinley was elected in 1896 and in 1900, he should also have reminded them that the abuses of this control were responsible for the reaction that made business a pariah in politics. Business is still paying the penalty for its reign of Hannaism, and the astonishing thing is that a man of such acute intelligence as Elihu Root should advise another dose of Hannaism to cure the disease.

What the country needs is not a business men's agitation against government, as Mr. Root thinks, but a little more public spirit on the part of private business in adjusting itself to the country's standards of economic justice. There is now practically no hostile agitation against business. All that has ended. Government by denunciation has ceased. Not in twenty years has the demagogue played so small a part in political affairs or wielded so little influence. Mr. Root believes that the country is ignorant of business, and hence all this trouble. The actual fact is that business is still ignorant of the country and is terrorized by ghosts.

The country has done what it set out to do—make business accept the law of the land and conform thereto. It was ten years after this determination became apparent before business would believe that the country was really in earnest. Now that the task has been accomplished, business is still years behind the political calendar. It is living under the administration of Woodrow Wilson but thinks it is living under the administration of Theodore Roosevelt. It has not caught up with the times.

The country is in a mood for "the rest and peace and reassurance" for which Mr. Cleveland pleaded. The kind of agitation that Mr. Root counsels on the part of "the men who elected McKinley" would provoke counter-agitations and accentuate the misunderstandings and distrust which he deplores. What business needs most of all is to stop worrying about politics and go to work. That is the psychological cure for its troubles.

A STAR IN AUSTRIAN NIGHT

Soldiers and military critics have admired the valor and discipline of Austrian troops and explained their almost unbroken defeat for more than a century by attributing it to inefficient command. The Austrian soldier has lost his former high renown not through any fault of his own, but from defeats in leadership. The fall of Przemysl offers a variation of a long unbroken story, not of Austrian defeats, but of Austrian defeats made inglorious either by want of intelligence or want of resolution in high places.

Although it must be written in the history of a defeat, the name of Von Kusmanek, in command of the garrison at Przemysl, will shine with a far brighter luster than that of many Austrian commanders of a higher rank whose names are writte nin the history of defeats less glorious than this. When the Russian besiegers took the city after six months of constant bombardment and investiture, what they found inside was a starving population, greatly reduced in numbers; the streets furrowed with mounds covering trenches in which thousands of dead soldiers had been buried, a once splendid little city reduced almost to ruins, its homes made desolate, its churches and public buildings dismantled, all of its former activities paralyzed. Famine and pestilence had long before commenced their work as allies of the enemies outside the walls. We can read in the long history of famous sieges and find nothing more appealing, and nothing more glorious, than the long defense of Przemysl not only against overwhelming force, but almost against hope of relief. We can wonder whether the heroic Spaniards at Saragossa could have withstood as long such a siege as an army equipped with modern guns brought against Przemysl, a name now to live in history depite vocal difficulties.

Congratulations To:

April 8th.

King Albert of Belgium, the ruler without a kingdom, who is fighting with his soldiers at the Yser, is 40 years old today. Although he is without a kingdom or a home, he cammands the admiration of the world. Three months sufficed to crush King Albert and his trusting countrymen. Entirely unprepared for a violation of treaty obligations that protected his land, the King made a determined stand to preserve the nation and its integrity. The Belgians displayed heroic courage and patriotism, and his people have suffered ruin with a patience that is sublime.

From the day that King Albert came to the throne of Belgium, the whole world realized that a new order of King had come to rule. He was first to all a noble man, one to command respect and admiration for his fine qualities. His one aim was to make his people happy and prosperous. He came incognito to America to study our industrial conditions and our school systems. He spent weeks among the steel workers of Pennsylvania, and a full week in Boston studying educational methods.

King Albert was born at Brussels April 8, 1875. Up to the time he was 16 years of age there had been no expectation that he would ever come to reign. His father, Philippe, Count of Flanders, was the heir, and his eldest brother, Count Baldwin, was the heir presumptive. His elder brother died, then the father, and in 1909 came the death of Leopold, Kinug of Belgium. On succeeding Leopold six years ago, his first work was to make a complete reform in the methods of conducting the Belgian Congo colonies. While he had much affection for Leopoud, King of Belgium. On suctices, and, although Leopold was angry about it, Prince Albert had gone to the Congo to study conditions there for himself.

The most important event in the life of King Albert was the ideal love match he made with the Princess of Bavaria, who is today doing for the Belgians as noble work as her husband.

King Albert is truly loved by his people. He is called the greatest ruler in Europe, from the standpoint of the common people. Fate has dealt him a cruel blow within the last year. The kindness of Americans in providing for his ruined people has deeply touched him, and has given him courage to fight it out with his valiant troops in the trenches.

The most cruel cut that King Albert has endured is the charge that his country violated its agreements and made secret trenches which abrogated its rights as a neutral nation in the European war.

That his honor and that of his country will be proven to the world is the firm faith of King Albert.

James Mackaye, Boston sociologist and economist, 43 years old today.

Dr. William H. Welch, pathologist of Johns Hopkins University, 65 years old today.

Hon. Charles C. Carlin, Congressman from Virginia, 47 years old today.

NOTICE TO CONTRACTORS

Contractors are invited to give segregate bids for the erection of a two-story building on Second street, near Barrett. Plans at 624 Eighteenth St. Bids to be mailed to the architect in San Francisco.

4-7-3t JOHN TURATO.

Ferguson's Drug Store, agency Eastman Kodaks. Developing, enlarging. 724 Macdonald.

Subscribe for the Record-Herald

This Date In History

April 8th.

1793—Edmund C. Genet, first minister from the French republic to the United States, arrived at Charleston, S. C.

1826—Duel between Henry Clay and John Randolph.

1835—An aeronaut named Clayton made the first long balloon flight in America. Flew 350 miles from Cincinnati into Virginia, in 9 1-2 hours.

1854—Explosion on steamer Gazelle at Canemah, Ore., killed 21.

1854—Opening of great Indian Canal for irrigation between the Ganges and Sumna.

1855—System of registered letters introduced in U. S. postal service.

1861—Civil War crisis approaching. Department of state refused to receive officially, the Confederate commissioners.

1864—Union forces routed at Sabine Cross Roads, La.

1881—Flagging was abolished in the British army.

1913—First parliament of the Chinese Republic met at Pekin.

Own Your Own Home and Be Your Own Boss on

Salinas City Farms

In the "GARDEN SPOT" of California

LOCATION—One and three-fourths miles east of Salinas City the county seat of Monterey County, with a population of about 6,000, 118 miles south of San Francisco, one-fourth mile from station on the Pajaro Valley Railroad.

The soil is a rich deep level sedimentary loam, no alkali, no adobe and no hardpan. This is soil on which you can positively "make good," easily worked and turns up nice and mellow, pulverizes readily under the harrow and retains the moisture during the summer months. The land is all cleared and ready for the plow, no rocks, trees, brush or roots.

SCHOOLS—Good grammar school is located on the property; high school at Salinas within a short walk or drive.

POTATOES—This is the home of the famous Salinas Burbank potato which always sell for the very highest market price, often bringing twice as much as potatoes from other sections of the country. Here "THE POTATO IS KING," enormous profits are made in this section from raising potatoes. Mr. M. F. Martin of Salinas harvested 5,600 sacks of potatoes from his 38 acres—this is an average of 155 sacks to the acre—he sold the crop for $11,000 or an average of $289 per acre.

If you want a home.

If you want a chance to make good come and see these "SALINAS CITY FARMS," any size you want—5, 10, 15 or 20 acres.

One price all the way through, $125 an acre.

Terms can be arranged to suit the purchaser. We give from seven to eight years to pay for it, with interest at 6 per cent.

EIGHTEEN OF THESE TRACTS WERE SOLD LAST WEEK. COME IN AND TALK WITH US TODAY.

M. J. KELLY & A. C. KERLEY, Selling Agents

1202 MACDONALD AVENUE RICHMOND, CAL. TELEPHONE 632

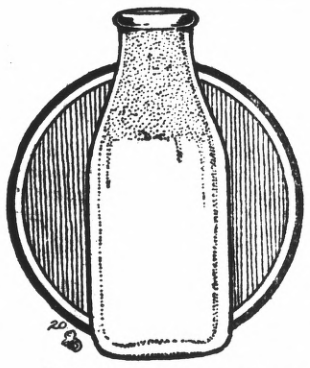

HARBOR

Creamery Co.

LEADS IN PURITY AND QUALITY OF

MILK

THE HIGH QUALITY OF MILK SERVED BY THIS CREAMERY IS MAKING NEW CUSTOMERS EVERY DAY

LET US SERVE YOU

ICE CREAM AND CANDIES AT THE MAIN STORE OR MACDONALD AVENUE

512 MACDONALD AVE. .... 148 WASHINGTON AVE.

PHONE 703

Before Investing in

Diamond, Watches or Jewelry

DON'T FAIL TO SEE OUR STOCK WHICH IS THE LARGEST IN THE CITY.

A WRITTEN GUARANTEE WITH EACH SALE.

WE DO EXPERT WATCH REPAIRING.

California Loan Office

California's Largest Pawnbrokers

835 BROADWAY COR. NINTH ST., OAKLAND

Delicatessen Products

Fit For Any Table

Not made like ordinary commercial cooking, but made after home recipes of the best materials by a skillful cook.

FILL OUT TODAY'S MEAL WITH A READY-COOKED DISH ORDERED HERE.

B. McWhorter

FANCY AND STAPLE GROCER

Phone Richmond 105 147 Richmond Ave.

CONTRA COSTA DAY

APRIL 3rd

Panama-Pacific Exposition

GREAT — GRAND — BEAUTIFUL

REDUCED PASSENGER RATES AND SUPERIOR TRAIN SERVICE

FROM RICHMOND TO SAN FRANCISCO

6:27 AM, 6:57 AM, 7:05 AM, 8:13 AM, 9:16 AM, 10:08 AM, 11:54 AM, 3:15 PM, 3:32 PM, 5:22 PM, 5:42 PM, 6:35 PM, 6:54 PM, 9:45 PM.

Special train for San Francisco at 8:24, returns from San Francisco 11:00 PM, affording an opportunity to witness the illumination.

SOUTHERN PACIFIC

L. RICHARDSON, District Frt. & Pass. Agent. Broadway & 13th St., Oakland. Phone Oakland 162.

C. F. Carrigan, T. P. Agent.

H. A. STIVER, Agent, Richmond

Richmond Pharmacy

E. M. FERGUSON, Prop.

724 Macdonald Avenue Phone Richmond 144

Agency Eastman

KODAKS

Enlarging--Developing--Printing

Classified Ads Bring Results

SAN JOSE SCALE CONTROL VERY IMPORTANT

Detailed instructions for the use of various sprays in controlling the San Jose scale are given in a new publication of the U. S. Department of Agriculture, Farmers' Bulletin 650, "The San Jose Scale and Its Control." In the absence of proper treatment, this widespread pest will bring about the death of most fruit trees and of many ornamental and shade trees. Its discovery, therefore, should be followed by prompt measures of control, whether it be found in commercial orchards or in private grounds. Private individuals, however, will scarcely feel disposed to equip with such expensice apparatus as orchardists may find profitable. The bulletin, therefore, describes washes and spraying apparatus suitable for varying conditions.

Where only a few plants are infested, it is probably better for the owner to use some of the prepared washes. In fact many commercial orchardists prefer to use these in preference to making them at home. These consist of compounds of sulphur in a highly concentrated condition, or powders, to which it is only necessary to add a sufficient quantity of water. The powders which have but recently appeared on the market are much more convenient to handle and store than the commercial lime-sulphur concentrates. The latter, however, are still largely used by orchardists who do not care to incur the expense of constructing the cooking plant to make their own lime-sulphur washes.

Prepared in one way or another, some form of lime-sulphur wash is the most common agent for controlling this scale. A formula much in use some years ago was:

Stone lime—20 pounds.

Sulphur (flour or flowers)—15 pounds.

Water to make 50 gallons.

In preparing this wash, about 1-3 of the total quantity of water required is heated in a cooking barrel or vessel; the lime then added, and the sulphur immediately afterwards. The sulphur should previously, however, have been made into a thick paste with water. After the lime has slacked, about another third of the water should be added and the cooking continued for an hour, when the rest of the water is put in. During the time of cooking, stirring is necessary if the wash is cooked in kettles. It must also be strained as it is run into the spray tank.

Manufacturers put on the market concentrated solutions of lime-sulphur already mentioned, and which when used at proper strength are quite as satisfactory as the old-time formula.

The new bulletin contains a table giving the quantities of lime-sulphur concentrates of various strength necessary to make 50 gallons of the spray solution. The number ranges from 1 1-4 gallons for a summer application with a strong concentrate, to 11 1-2 gallons for a winter application with a weaker one.

In controlling the scale, it is always advisable to spray the trees while in a dormant condition, for at this time the wash may be used much stronger than would be safe to use on foliage. Spraying may be done in the fall, in mild climates during the winter, or preferably in early spring before the buds push out. For small plants, low trees, ornamental hedges, etc., a bucket pump or a knapsack pump will provide all the apparatus necessary. For orchards of some size, as 5 to 10 acres, a barrel or hand power pump will prove more satisfactory, and for large commercial orchards gasoline outfits are usually employed. Where only one or two trees are to be treated, it is quite practicable to apply the wash on the limbs and branches with a brush.

In addition to the lime-sulphur washes, kerosene and crude petroleum, either pure or in emulsions, are used. The Department does not recommend, however, the use of these oils in a pure condition, and while there is no question as to their efficacy in destroying the insects, their employment is likely to cause serious injury to the trees. Kerosene and crude petroleum may be readily emulsified in soap and the oil thus used at any desired strength. The so-called "Miscible oils," however, which are commercial preparations, are now largely used by those requiring oil sprays in preference to home-made emulsions. Treatment with these oils is probably desirable only when the infestation is very severe and experience has shown that the scale will not be controlled by lime-sulphur sprays. Soap washes made from fish oil soap are also used to some extent at the rate of two pounds to the gallon of water, and always on trees in a dormant condition.

SANTA FE TIME TABLE

Eastward Trains Leave Richmond February 7, 1915:

No.	Leaves	
12—	7:55am	—Bakersfield Local.
22—	9:55am	—Chicago Tourist.
32—	2:56pm	—Fresno Local
16—	4:22pm	—"Angel" L.A. & S.D.
42—	6:13pm	—Stockton Local.
2—	9:10pm	—Chicago Flyer.
4—	12:55am	—Chicago "Calif. Ltd."

Westward Trains (Toward San Francisco) Leave Richmond Feb. 7, 1915

No.	Leave	From
21 —	6:50am	—Chicago.
15—	8:45am	—S.D. and L.A.
41—	10:18am	—Stockton.
31 —	1:58pm	—Fresno.
9 —	5:02pm	—Chicago.
5 —	5:49pm	—Bakersfield.
3—	9:07pm	—Chicago (Calif. Ltd).

COUNTY OFFICIALS

Following is a list of Contra Costa County's officials:

State Senator—J. C. Owens.
Member of Assembly—Will R. Sharkey.
Superior Judge, Department No. 1.—R. H. Latimer.
Superior Judge, Department No. 2.—A. B. McKenzie.
District Attorney—Thomas D. Johnston.
County Clerk—Jasper H. Wells.
Sheriff—R. R. Veale.
Tax Collector—M. W. Joost.
Assessor—Geo. O. Meese.
Auditor—A. N. Sullerger.
Treasurer—J. Rio Baker.
Recorder—M. H. Hurley.
Superintendent of Schools—W. H. Hanlon.
Surveyor—Ralph Arnold.
Coroner—Dr. Abbott.
Public Administrator—C. E. Daley.
Supervisor 1st District—Zeb Knott.
Supervisor 2nd District—J. P. Casey.
Supervisor 3rd District—V. Hook.
Supervisor 4th District—W. J. Buchanan.
Supervisor 5th District—J. H. Trythall.

CALIFORNIA TOWEL SUPPLY CO.

Towel service furnished offices barbers and bars. We supply coats and aprons. We furnish the supply—you use it. Cheaper than buying your own. Branch office, Record-Herald building, telephone 7 0. Telephone your order and the man will call on you.

WOMEN PROMINENT IN THE NEWS

Chicago, Ill.—Miss Jane Adams will head the delegation of American women which will sail from New York next Monday for the International Congress of Women, which assembles at The Hague on April 28. Miss Addams will also preside at the conference. The movement to bring about a truce in war-swept Europe has found hearty response in other neutral countries.

Boston—The women golfers of New England begin this season's competitions today at the Walloston club. As usual they are on the links earlier than the men.

The idea of Miss Evangeline Booth of the Salvation Army of organizing boys into life-saving scouts has found ready response in New England. The first unit for the movement has been formed here. Miss Booth, who is commender-in-chief of the Salvation Army in the United States, suggested the movement, which is being pushed in 18 countries and will be extended to every civilized land.

Harrisburg, Pa. — County and city chairmen met today at the suffrage headquarters, to complete the plans for the suffrage campaign throughout Pennsylvania, which is expected to bring the vote to the women. The meeting was highly enthusiastic Mrs. Frank M. Roessing, president of the state association, declared that the amendment which goes before the voters will be adopted.

Buffalo, N. Y.—The trustees of the Ladies' Catholic Benevolent Association will meet here tomorrow, to celebrate the silver jubilee of the organization. It was twenty-five years ago that the Catholic ladies organized, and during those years they have paid $12,000,000 in death benefits. There are 152,000 women members.

St. Louis, Mo.—Miss Sadie Smith, a stenographer for William M. Price, who killed himself on a street car a few weeks ago, is bequeathed $15,000 by the terms of his will. The will revealed the fact that they were engaged to wed.

New York—Miss Marie Van Vorst, the authoress, will sail for France tomorrow to again take up her duties with the American Ambulance corps. She has been speaking throughout the east and arranging for the publication of another book, "Mary Moreland," a dramatic story of social and business life. She told of treating a man who had 167 wounds, the effect of shrapnel fire.

Myrtle, Miss.—The Eleventh Annual Convention of the Mississippi Woman Suffrage Association was opened here yesterday. Dr. Anna Howard Shaw and Mrs. Medill McCormick were introduced and spoke to the convention.

New Orleans, La. — Mrs. Paul Breaux, of Thibodauk, La., is the oldest mother in the south. She has reached 110, and her descendants number over 1000. She married when she was 13, and hopes to celebrate the centennary of the wedding. One of her children is over 90 years of age.

Washington—Mrs. Ernest P. Bicknell, wife of the national director of the American Red Cross, will sail for Genoa tomorrow from New York. Her husband, who is investigating conditions in the war zone for the Rockefeller foundation, will meet Mrs. Bicknell and their two daughters at Genoa. Mrs. Bicknell was identified with Mrs. Woodrow Wilson and Mrs. Archibald Hopkins in the campaign to convert the alleys of Washington into minor streets.

Washington — The "Cupid Special" rolled in from Richmond on Easter Monday. There was a rush of business at the marriage license bureau, and weddings were brisk in the capital city all day. The special train left in the evening with a number of happy newly-weds.

New York—Miss Annie S. Peck is in training for another mountain-climbing trip to South America. Her training consists on living on 25¢ a day. She cooks her own meals. Peanut butter, rye bread, chocolate, omelets and spinach are her regular fare. She is one of the greatest mountain climbers of the world.

London—Lady Eva Dugdale, one of the ladies-in-waiting to Queen Mary, is completing he rstudies of farming by practicing running a plow on the King's estate.

It is now said that six states in Germany are now ruled by women, their royal husbands having gone to the front.

Albania is one of the few countries that have fewer women than men.

THE PANTAGES PROGRAM HAS MANY FEATURES

With the matinee Sunday, what promises to be one of the best all around vaudeville bills of the season will have its initial presentation at the Oakland Pantages theatre for the week. The program is full of many features, but that which will appeal to Oakland audiences more than anything on the bill is the reappearance of Chas. L. Gill and his company of players. He will offer his vaudeville sensation, "The Devil, The Servant and the Man," a masterpiece in its line and recognized as one of the strongest and most absorbing sketches on the stage. Mr. Gill is accompanied by Miss Elsie De Wolfe, Wallace Howe and Grant Churchill. The scene shows a richly decorated home and the incidental music was written expressly for Mr. Gill by Victor Boehnlein and Albert Weaver-Winston.

Another headline feature for the week is the Tasmanian-Van Dieman troupe, an organization of six pretty girls from the far eastern islands. This company will present an imperial acrobatic and aerial novelty, the only act of its kind in vaudeville. One of the most entertaining ventriloquists in vaudeville is the Great Lester. His dialogue with the dummy is about the funniest thing heard in a long time.

"A Night in Venice" is the title of a delightful musical offering by the Bernivici Brothers. They are skilled musicians on the violin and have arranged an act that is beautiful to the eye as well as pleasing to the ear. The offering is elaborately staged and costumed. Variety, cleverness and comedy is to be found in the offering of Harrison Green and Kathryn Parker, two delightful funmakers. The comedy patter of Mr. Green, the costumes of Miss Parker and the songs and dances of the duo is a combination hard to resist. The Juggling Barretts have an act that is all novelty and kinds. They juggle with innumerable hats of all kinds, shapes and surprises and manage to get heaps of fun out of their act. Keystone first run comedy motion pictures complete the bill.

EYES * * EYES * * EYES

Why do you neglect them so? If you have frequent head-aches, if you cannot see as well as you once did or if your eyes tire easily, you should have them examined by Dr. C. R. Blake, 704 Macdonald Ave., at 7th, Richmond, Cal. advt.

Let this be your power plant

WHETHER YOU REQUIRE 1 H. P. or 1,000 H. P., let our great plant be YOUR plant.
IF YOU USE CENTRAL STATION POWER your plant is as large as you need or as small—and without taking up one foot of your space or requiring one minute of your attention.

Electric Power from Central Station

MEANS THAT YOU CAN GROW WITHOUT taking heed to power problems. It means that you simply notify us when a new machine goes in and the power is there before the machine.
CENTRAL STATION POWER IS ELASTIC. Whether it be in the direction of expansion or contraction it will always economically adapt itself to your needs.

WESTERN STATES GAS & ELECTRIC CO.
917 Macdonald Ave. Ppone 115

clean cylinders

Clean cylinders—or dirty ones—depend on the kind of gasoline you use.

Red Crown
the Gasoline of Quality

leaves clean cylinders because it is double-distilled, then carefully purified. It burns up quick and clean.

Standard Oil Company
(California)
Richmond

SUBSCRIBE FOR THE RECORD-HERALD

THE HOUSEWIFE'S NEED

Takes the Place

of the old wooden clothes horse when ironing.

Always in place ready for use when needed. Out of use it is out of the way.

Permanently attached to some out of the way corner of the wall or woodwork.

Carries 36 feet of tightly braided high grade cord protected from the dust or steam-laden air.

Serves many purposes. Ideal for sick room, nursery, kitchen, bath-room, back porch.

It requires but a minute to draw out line and hang it about as shown in picture.

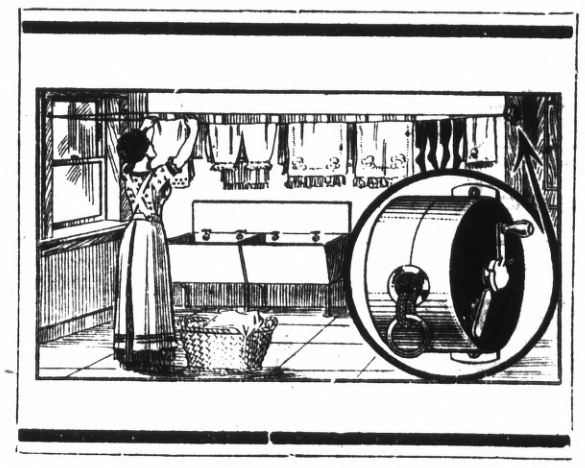

High-Grade

Reannealed Steel used in its construction. Carries a ratchet making it possible to lock the reel as well as tighten the cord to a point where it will carry 40 pounds or more. Nothing to get out of order. It is guaranteed indefinitely.

It is furnished complete with screws and hooks ready to be attached to the woodwork. Can be placed in position with an ordinary screw driver.

The picture shows exactly how it appears when in use.

Blue Bird Reel Clothes Line Holder

One of these reels given **FREE** to New Subscribers with a Six (6) Months' Contract to the

Richmond Record-Herald

"TIZ" FOR TIRED SORE, ACHING FEET

Ah! what relief. No more tired feet; no more burning feet, swollen, bad smelling, sweaty feet. No more pain in corns callouses or bunions. No matter what ails your feet or what under the sun you've tried without getting relief, just use "TIZ."

"TIZ" draws out all the poisonous exudations which puff up the feet; "TIZ" is magical; "TIZ" is grand; "TIZ" will cure your foot troubles so you'll never limp or draw up your face in pain. Your shoes won't seem tight and your feet will never, never hurt or get sore, swollen or tired.

Get a 25 cent box at any drug or department store, and get relief.

M'KEEN IS GUILTY OF CHARGE OF BURGLARY

L. D. McKeen, charged with having committed several minor burglaries in the town of Selby, was today found guilty in the second degree in the Superior Court at Martinez and will come up for sentence on Monday afternoon.

An application for the mortgaging of certain property belonging to the Wesley Methodist church, located at the corner of Ninth street and Nevin avenue, this city, was filed in the superior court at Martinez.

PROMINENT BARRISTER DEAD

(Continued From Page One)

heart and had hardly finished telling the physician about them when his head was seen to fall to one side while his body stiffened for a minute and then collapsed.

Although no funeral arrangements have as yet been made it is understood that the arrangements are to be taken in hand by the Masons.

The deceased is survived by a wife, Mrs. Ollie Clark, and a brother-in-law, Robert McCrea.

Nothing is known of Clark's relatives in West Virginia. No definite time has as yet been set for the holding of the funeral.

ENGLAND DIVORCES ON THE INCREASE

A further increase in the number of divorce petitions is recorded in the civil judicial statistics of England and Wales for 1913. The total was 998—against 920 in 1912—of which 548 were filed by husbands and 450 by wives. There was also an increase in petitions for judicial separation (ninety-one against seventy-seven), and for restitution of conjugal rights (135 against 125).

In the last decade divorce cases have steadily increased, the rise occurring chiefly in petitions by wives. Compared with the figures for 1904, wives' petitions in 1913 showed an increase of 65.44 per cent, while husbands' petitions had risen by 22.32 per cent.

It is noted that, concurrently with the growth of suits for restitution of conjugal rights, which are usually brought by wives as preliminary steps toward obtaining decrees for dissolution of marriage, there is a falling off in the suits to obtain judicial separation. Somewhat remarkable also is the increase in suits tried by a judge without a jury. From 1904 to 1911, with the exception of the years 1908 and 1909, the cases so tried did not exceed seven hundred annually. In 1912 the figures rose to 833, and in 1913, the number was 1,043. There is no corresponding increase in suits tried before a jury.

It is noticeable that while trials by jury in the king's bench division tend, on the whole, to increase, the tendency in the divorce court is the reverse.—From the London Telegraph.

WHIST PARTY AT RICHMOND CLUB

A very enjoyable whist party was held in the reception rooms of the Richmond club this afternoon at the conclusion of which dainty refreshments were served by the committee in charge.

The members of the club who assisted in the entertaining this afternoon were: Mrs. Charles Donnelly and Mrs. Charles Johnson.

Makes a Move.

Mrs. Elizabeth Kaiser, who has conducted an apartment house at 264 Sixth street, today moved from the former Lipe home to the residence occupied up until a few days ago by Mr. and Mrs. Edward Monaghan, 561 Eighth street.

COMING EVENTS FOR RICHMOND PLAYHOUSE

Manager Victor DeJorme of the Richmond theatre announces the following popular priced "filmed stories" as coming to the local showhouse during the coming month. The coming masterpieces with their respective stars who will delight Richmond audiences are:

April 7-8—"The Fight."

April 9-10—Marguerite Clark in "Gretna Green."

April 12-13—John Barrymore in "Are You a Mason?"

April 14-15—"Hypocrites," film sensation.

April 16-17—Alice Dovey in "The Commanding Office."

April 19-20—Fritz Scheff in "Pretty Mrs. Smith."

April 19-20—Charles Chaplin in "Caught in a Cabaret."

April 21-22—"The Pardon."

April 23-24—"The Unafraid."

April 26-27—"When We Were

UNION OIL CO. TO PAY WEIR IN STOCK

According to London advices received yesterday by a San Francisco banker, the British banks which discounted the Union Oil company's drafts, drawn against Andrew Weir & Co. for $2,433,000, have accepted the company's stock at 85, and given a full release of all contingent liability.

In the balance sheet as of December 31, 1914, this sum appeared as a special item, and stood as a rather serious liability. At 85, the transaction will increase the capital stock issue by approximately $2,861,350, or from $31,312,900 to $34,174,250. As the deal has turned out it really amounts to a very favorable piece of underwriting on behalf of Union Oil, and places that company in a very different position than it has heretofore occupied. While the company could have met the liability, the necessity for doing so would have consumed more than a year's profits and removed the stock that much further from dividends.

As the situation exists at present, only a further setback to the whole industry can prevent Union Oil stock from going on a substantial dividend basis early in 1916.

The contract with the Chilean Exploration Company should also improve the position of the company. The contract will run about $11,000,000 gross in five years and will keep from six to eight large tankers in constant service.

It is reported on good authority that arrangements have been made to turn over to the General Petroleum company stock of the Union Oil company at 85 to cover the $933,333 paid to Lyman Stewart on the option to purchase his control of Union Oil.

This option was originally held by Robert Watchorn, who transferred it to E. J. DeSabla, Jr. in behalf of General Petroleum company. When Andrew Weir entered into an agreement with General Petroleum for a transfer of securities to General Petroleum Limited, the option was made over to him on his agreement to repay to General Petroleum the cost of the option. Weir has failed to keep his part of the agreement.

At the time Lyman Stewart gave the option he was subjected to serious criticism by the minority interests in Union Oil. Meantime, the monthly payments on the option were turned over by Stewart for the use of Union Oil, which has been carrying the sum as a current liability.

In the deal between Union Oil and Weir, it was provided that this option money should be refunded. When the extension granted on the contract expired, negotiations went on directly between Union Oil, Stewart and General Petroleum.

At 85, the option money will represent approximately $1,700,000 Union Oil stock, having a present market value between $500,000 and $600,000.

On the other hand, General Petroleum Company owes Weir for money advanced about $1,600,000. Whether the Union Oil stock will be used in part liquidation of this debt is a subject on which no advices are at hand. The option money was to have been returned to General Petroleum regardless of any previous debts contracted by the company to Weir, but the payments have not been made. In this situation, it is possible that General Petroleum would not feel obligated to turn the stock over to Weir at 85 until the British capitalist had carried out his part of the agreement.

Popular Bakery and Coffee House

MACDONALD AVE., BET. 4th and 5th STREETS

Largest Assortment of Bread, Cakes and Pies in Richmond
Finest Cup of Coffee and Cream in Town

REMEMBER THE PLACE
Macdonald Ave., Between 4th and 5th Streets

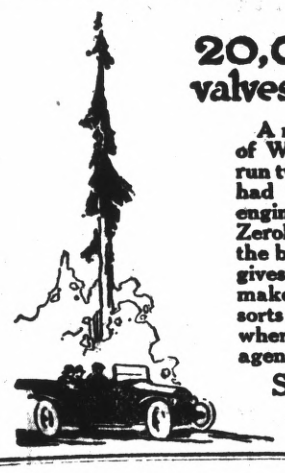

20,000 miles - valves ground but once

A man in the lumbering district of Washington writes us: "I have run twenty thousand miles and only had valves ground once, and the engine has run good. Have used Zerolene all the time. It has given the best of satisfaction." Zerolene gives efficient lubrication in all makes and sizes of cars—under all sorts of conditions. Dealers everywhere and at all service stations or agencies of the

Standard Oil Company
(California)

Richmond

RICHMOND SUNDAY APRIL 11th

Remember the Day and Date — Mark in on Your Calendar

AL G. BARNES BIG 3-RING WILD ANIMAL CIRCUS

THE SHOW THAT'S DIFFERENT

600 ANIMAL ACTORS INCLUDING Elephants, Camels, Zebras, Kangaroos, Bears, Lions, Tigers, Leopards, Sea Lions, Dogs, Goats, Monkeys, Etc.

100 ANIMAL TRAINERS

FULL-GROWN AFRICAN 24-LIONS-24 IN ONE ACT
Most Sensational Wild Animal Spectacle Ever Witnessed

ONLY REAL WILD ANIMAL CIRCUS ON EARTH
EVERY ANIMAL A PERFORMER

New Mile-Long Street Parade at 10:30

Two Performances Daily, 2 and 8 P.M.
Doors Open, 1 and 7

65 Amazing Amusing Thrilling Wild Animal Acts and Features

550 World's Premium Horses and Ponies Every One An Actor

506 PEOPLE

40 ANIMAL CLOWNS

F. G. MOITOZA

(Formerly of San Pablo)

General Blacksmith
--AND--
Horseshoer

Agent for all kinds of Studebaker Vehicles

256 8th St. Richmond Cal.

Saturday Specials

High In Quality
Low In Prices

PRIME RIB ROAST BEEF	17 1-2¢ Per Lb.
PORTER HOUSE ROAST BEEF	18¢ Per Lb.
POT ROAST	12 1-2¢ Per Lb.
ROAST BEEF	11 and 12¢ Lb.
BEEF STEW	11¢ Lb.
HIND QUARTER LAMB	17 1-2¢ Per Lb.
FRONT QUARTER LAMB	15 1-2¢ Per Lb.
LEG PORK	17¢ Lb.
SHOULDER OF PORK	15¢ Per Lb.
SPARE RIBS	16¢ Per Lb.
EASTERN SUGAR CURED HAMS	15 1-2¢ Lb.
PICNIC HAMS	13¢ Per Lb.
BACON	21¢ Lb.
2 POUNDS LARD	25¢
FRESH BUTTER, 2 LBS.	60¢ Lb.
2 DOZEN FRESH EGGS	45¢

INDEPENDENT MARKET

718 Macdonald Avenue

DEATSCH & LANCASTER, Proprietors

IMPERIAL RESTAURANT

Macdonald Ave. at Fifth St.

MARTIN DABOVICH, Proprietor

We now have fresh I. X. L. Boneless Tamales. Special attention to Party Orders. Try our Sunday French Dinner.

H. C. CAPWELL CO. Clay, Fourteenth and Fifteenth Streets H. C. CAPWELL CO.

BASEMENT STORE

Wash Goods 5c Yard

A large collection of Wash Goods at this remarkably low price. Among them Challies, Ginghams, Shirtings and Calicos. In pretty stripes, checks and plaids. Light and dark backgrounds.

Silk Boot Hose 25c Pair

Excellent quality hosiery at this low price because of a few imperfections which do not interfere with their wearing quality. In black and some colors.

Men's Shirts 69c

Unquestionably the best values in Shirts that we have ever offered. Of good quality shirtings in narrow and wide stripes. Sizes 14 to 16 1-2.

Auto Robes $2.95

Plaid patterns with deep fringe on ends. Heavy quality blanket robing in choice combination of colors. Width 1 3-4 yards; length two yards.

Children's and Juniors' Wash Dresses 49c Each

Striped Percales and ginghams. Made in a dozen pretty and becoming styles; without a doubt the best Wash Dresses for Children ever sold at such price.

A Two Hour Sale of Untrimmed Hats

From 10 to 12 Only Tomorrow

A sale of 300 Untrimmed shapes including the fashionable rough straw braids, finely finished chip braids and satin shapes of all kinds at—

50c each

Reg. $1.95 value

Remember that you have only two hours in which to avail yourself of this bargain and be here.

Fancy Mercerized Crepes 33c a yard

Some new arrivals in beautiful street and evening shades. Width 36 inches.

Fine Poplins 89c Yard

Silk and lisle mixed, giving lustre and long service. Nothing prettier or better for Dresses, Waists and Trimmings. Colors, tango, tan, air rile, black, brown, navy, gray, Belgium blue and white.

Silk Messaline Petticoats 98c

Just one hundred of these excellent Petticoats to sell at this price. Well made with attractive pleated flounces; colors green, black, navy, cerise, changeable and tango.

Long Crepe Kimonas $1.49 Each

These are quite wonderful values. Pretty Japanese patterns with collar and sleeves attractively finished with ribbon. Both dark and light grounds. Sizes for big and little women.

Agents For Butterick Patterns

H. C. Capwell Co. THE LACE HOUSE

Clay 14th and 15th Sts., Oakland.

"THE FIGHT" A Five Reel Drama at the Richmond Theatre Tonight

FRED MEYERS HAS SEEN CITY GROW

"I came to Richmond in November, 1901." said Contractor Fred Meyers, owner and controller of the Pullman Water company, "to grade First, Second, Third and Fourth streets from Macdonald avenue to Barrett avenue for Walter Laymance, the real estate man. These were the city's first streets. When I bought a couple of lots on Fourth street, improved them and concluded to make Richmond my home. My acquaintances at the Point told me I would need a boat for the transportation to and from my property and that I ought to start a swimming school. It wasn't long afterward before any number of them were inviting here themselves in order to learn how to swim. When I moved out to Twenty-third street other friends called me a pioneer and a rancher, but, today, the tract out that way does not look much like a farm. Why, even the new City Hall is in the neighborhood and it does seem I am a sort of a leader in the march of municipal progress and expansion. I don't believe anybody will josh me the next time I move."

Mr. Meyers has lived in California for thirty-two years and had done some contract work before coming to Richmond. When thirteen years ago he arrived to grade the city's first streets his outfit consisted of five horses and two wagons. He now owns and utilizes complete outfits for discharging public and private contracts of magnitude including in their carrying out the work of grading, macadamizing, concrete laying, well-boring and sewer building. He employs large numbers of men, horses, vehicles and machinery in railroad grading and in other enterprises of importance.

The results of Contractor Meyers' engagements are visible in many directions in and around Richmond and throughout Contra Costa and Alameda counties—included in his more important contracts were the building up of Stege main sewer and the sewer from Bay Avenue to Cutting Boulevard on Pullman avenue and sewers on both of the Pole Yard spurs of the Belt Line. He improved Harbor Center Tract, the work requiring the use of his outfit in all departments and costing $125,000. He also graded and macadamized the second addition at a cost of $50,000.

Mr. Meyers' contracts with the East Shore Railway company involved extensive grading on Macdonald and Potrero avenues and a similar contract was given him by the Cap Works. He put in the tramway at the lesser plant of the old Du Pont Powder works. He built the racetrack at Concord, macadamized the streets of San Leandro, Redwood City and Daly Hill and has improved additions, for sub-division, for several of the heaviest and most influential real estate operators in Oakland. This year the contractor will expend $2,500 in improving the efficiency of the Pullman Water company which is the result of his own enterprise and his individual property.

Fred Meyers can be rightly considered one of the most active and useful of Richmond's important citizens. He is public spirited, capable and progressive and the character of his private and public work is substantial in every respect.

To the Record-Herald Mr. Meyers has said:

"During my annual trips to the East for the past eight years I have closely watched the extent and the character of the improvements of many cities in the same class as Richmond and I wish to say that both in rapidity of expansion and private acquisitions and, especially, in business and street work, Richmond is far ahead. My trips have taken me over Illinois, New York, Pennsylvania, Connecticut and New Jersey and I think I have been a close, fair and impartial observer."

Give the Boy a Square Deal

Don't let him dig in the ditch. Let us teach him a trade; highest wages while learning. We cannot supply the demand for barbers. A good trade is life's best asset. Drop us a line today for further information.

National Barber School

473 Ninth St. Oakland, Cal.

HEALD'S

BUSINESS COLLEGE

OAKLAND, CAL.

Offers

Superior Courses
The Best Positions
Unexcelled Facilities

Write for catalogue.

T. B. Bridges, Mgr.

Oakland : : San Francisco

MARGUERITE CLARK AND HER LOVE STORY

Marguerite Clark who made such a tremendous hit here in "Wild Flower" is back at the Richmond theatre today and tomorrow in the romantic comedy-drama of "Gretna Green." It is the story of the love of a wealthy girl for a man worthy but far below her station in life and deals with her elopement and many stirring scenes. To those who love a real old time love story played by a clever and attractive young American actress, this play promises to be an immense hit. "The Spirit of Giving" is an up-to-the-minute two-reel drama dealing with the Belgian relief movement in this country.

The Keystone company has a big offering in "The Home Breaker" which is in two reels.

COMING EVENTS

APRIL 7—Social night by Royal Neighbors at Pythian Castle. Cards and dancing to follow session. Score cards 25 cents, dancing gentlemen 25 cents, ladies ten cents.

April 15—"The Old Maid's Return," at Richmond club house, given by Ladies' Aid society of the Presbyterian church.

April 17—Dance by Richmond B. P. O. E. lodge at East Shore Park.

April 20—Rummage sale of the Ladies' Aid of the Wesley M. E. church.

April 21—Whist party by Pythian Hall Association, in Pythian Castle. The prizes will be merchandise orders. Score cards 50¢.

May 1—20th annual ball by Ancient Order of Foresters, Court San Pablo in Foresters' Hall at San Pablo.

May 15—Moose Defenders Military Ball at East Shore Park. Music by Schwartz orchestra.

May 15—Moose Defenders Military Ball at East Shore Park. Music by Schwartz orchestra.

EYES * * EYES * * EYES

Why do you neglect them so? If you have frequent head-aches, if you cannot see as well as you once did or if your eyes tire easily, you should have them examined by Dr. C. R. Blake, 704 Macdonald Ave., at 7th, Richmond, Cal. advt.

OPEN NOSTRILS! END A COLD OR CATARRH

How To Get Relief When Head and Nose are Stuffed Up.

Count fifty! Your cold in head or catarrh disappears. Your clogged nostrils will open, the air passages of your head will clear and you can breathe freely. No more snuffling, hawking, mucous discharge, dryness or headache; no struggling for breath at night.

Get a small bottle of Ely's Cream Balm from your druggist and apply a little of this fragrant antiseptic cream in your nostrils. It penetrates through every air passage of the head, soothing and healing the swollen or inflamed mucous membrane, giving you instant relief. Head colds and catarrh yield like magic. Don't stay stuffed-up and miserable. Relief is sure. —advt.

EARNINGS OF O. & A. ARE INCREASING STEADILY

Relating in full detail the history of the first complete calendar year of operation of the Oakland, Antioch and Eastern Railway, the annual report of President Walter Arnstein, in process of preparation for distribution, contains a volume of matter of interest to California investors.

With security holders co-operating with the management in extension of the period in which bond interest must be met, the report indicates a most satisfactory record to be established in the near future, and an earning power that should be altogether satisfactory to the investors. The outlook for bondholders and stockholders is well summarized in one of the conclusive paragraphs, which will say:

Notwithstanding adverse conditions during 1914, the company has earned its operating expenses and about fifty per cent of the interest charge upon its entire indebtedness, both funded and unfunded. With the return of normal conditions, earnings during the current year should be sufficient to insure success of the financial plan recommended, whereby the company's floating debt will be paid off out of the earnings.

Such a prediction, according to opinion current in the business district, indicates that the Oakland, Antioch and Eastern will establish a record in the matter of self-support, and the statement is regarded as particularly significant, because of the altered directorate, approved Monday, which will include several of the practical financial leaders of the State.

The first year of operation, according to President Arnstein's report, was productive of arrangements which should increase materially the freight facilities and earnings. In March, 1914, tariffs became effective with foreign lines. This made possible interchange with the Santa Fe, the Southern Pacific and the Northern Electric.

Last October connection was made with the Sacramento Valley Electric, which taps Dixon. In no instance was it possible to submit the record of a full year of freight earnings.

Earnings from passenger travel during the year 1914 amounted to $391,523, and the passengers carried numbered 586,231.

In April the public was able to use scrip books over the system, and in August there was perfected the arrangement whereby through trains are routed over the Northern Electric system to Marysville, Chico, Oroville and other points. The San Ramon Valley branch began contributing to earnings during this same year.

An automobile stage line from Pittsburg to Antioch has been established as a feeder, and another from Rio Vosta will be in operation during this month.

The report recites some of the unanticipated expenses, which included approximately $30,000 by reason of the burning of a ferry transport, now replaced; reconstruction and improvements following an unusually severe winter; installation of an automatic block signal system; improvement of equipment and construction of new stations. The report states that the betterments which might reasonably have been expected to be spread over several years were achieved during 1914. Additional sidings installed during the year measured 9,903 feet, accommodating various industries and shippers.

The floating debt incurred, as explained by the bondholders' committee which met on March 12, is attributed to abnormal conditions which prevented the sale of bonds. The outbreak of the European war, it is stated, interrupted negotiations which would otherwise have taken care of the indebtedness.

"Let Mayer Do It" If you want your old suit made like new. Rip up Phone 452 Cleaning. Dyeing. Repairing or Pressing. Work called for and delivered. Mayer American Cleaning Works, 1116 Macdonald ave. —Adv

WANTED—Clean cotton rags; suitable for cleaning machinery, at the Record-Herald Office.

SOUTHERN PACIFIC TIME TABLE

EASTBOUND—FROM SAN FRANCISCO AND RICHMOND

Effective Feb. 7, 1915, Subject to change without notice

Leave San. Fran.	Train	—STATIONS TO—	Leave Richmond
11:40 p. m.	86	Martinez, Tracy, Modesto, Merced, Fresno	12:30 a. m.
6:20 a. m.	28	Benicia, Davis, Sacramento, Dunsmuir	7:06 a. m.
6:40 a. m.	36	Martinez, Tracy, Fresno, Los Banos	7:34 a. m.
7:20 a. m.	22	Benicia, Davis, Sacramento	8:08 a. m.
8:00 a. m.	42	Calistoga, Santa Rosa, San Ramon, Martinez	8:45 a. m.
9:00 a. m.	24	Benicia, Davis, Sac ramento, Tonopah	9:52 a. m.
9:20 a. m.	84	Martinez, Tracy, Fresno, Bakersfield	10:07 a. m.
10:40 a. m.	8	Martinez, Tracy, Fresno, Bakersfield, Los Ang.	11:30 a. m.
12:00 m.	30	Benicia, Davis, Sacramento, Marysville	12:52 p. m.
1:00 p. m.	14	Benicia, Davis, Portland, Ore. (flag)	1:51 p. m.
3:00 p. m.	18	Benicia, Davis, Sacramento, Oroville	3:48 p. m.
3:20 p. m.	52	Martinez, Tracy, Fresno	4:08 p. m.
4:00 p. m.	44	Martinez, Calistoga, Santa Rosa, Livermore	4:50 p. m.
4:40 p. m.	102	Sunset Limited, Fresno, Los Ang. and East	5:24 p. m.
5:00 p. m.	48	Benicia, Davis, Sacramento	5:49 p. m.
7:00 p. m.	6	Atlantic Exp., Sacramento and East (flag)	7:54 p. m.
8:20 p. m.	16	Oregon Exp., Sacramento and East (flag)	9:13 p. m.
		Additional Trains	
6:00 p. m.	150	Sunday only, San Ramon	6:53 p. m.
4:00 p. m.	2	Daily, Stops for Pass. for Chey'ne & East	4:45 p. m.
10:20 a. m.	20	Daily, Stops for Passengers east of Ogden	11:11 a. m.
2:00 p. m.	10	Daily, Stops for Passengers east of Ogden	2:48 p. m.

WESTBOUND—TO RICHMOND AND SAN FRANCISCO

Leave Richmond.	Train	—STATIONS FROM—	Arrive San Francisco
6:27 a. m.	13	San Francisco Express, Portland (flag)	7:30 a. m.
6:57 a. m.	87	Fresno, Martinez	7:50 a. m.
7:05 a. m.	23	Tonopah, Sacramento, Benicia	8:10 a. m.
8:13 a. m.	41	Livermore and Vallejo	9:10 a. m.
9:16 a. m.	81	Calistoga and Santa Rosa	10:10 a. m.
10:08 a. m.	17	Sacramento, Davis, Benicia	11:10 a. m.
11:54 a. m.	49	Fresno, Martinez	12:50 p. m.
3:15 p. m.	83	Bakersfield, Fresno, Martinez	4:10 p. m.
3:32 p. m.	29	Marysville, Sacramento, Davis, Benicia	4:30 p. m.
5:22 p. m.	43	Santa Rosa, Calistoga, San Ramon	6:30 p. m.
5:42 p. m.	21	Sacramento, Davis, Benicia	6:30 p. m.
6:35 p. m.	27	Dunsmuir, Sacramento, Davis Benicia	7:30 p. m.
6:54 p. m.	7	Los Angeles, Bakersfield, Fresno, Martinez	7:50 p. m.
*9:45 p. m.	209	Colfax, Sacramento, Davis	10:40 p. m.
10:19 p. m.	85	Fresno, Tracy, Martinez	*11:20 p. m.

*Train 209 Arrives San Francisco 10:30 p. m. on Saturday and Sun.
*Train 85 Arrives San Francisco 11:10 p. m. on Saturday and Sunday.

Additional Stops

9:08 a. m. 1—To discharge passengers from Cheyenne and Points East.
8:20 a. m. 19—To discharge passengers from points east o fOgden.
12:06 p. m. 15—To discharge passengers from Portland and beyond.
10:37 a. m. 47—To discharge passengers from North of Davis and East
7:47 p. m. 5—To discharge passengers from point East of Ogden. of Sacramento.

COAL Draying and Storage

PILLOW BROS.

705 Macdonald Ave. Phone 91

RESULTS!

THAT'S THE REQUIREMENTS OF ADVERTISERS FROM THEIR ADVERTISING MEDIUMS.

THE RECORD - HERALD REACHES THE INTELLIGENT PEOPLE WHO READ ADVERTISEMENTS AND CONSEQUENTLY PRODUCES RESULTS TO ADVERTISERS.

The Record-Herald

IS AN EVENING PAPER AND REACHES THE HOMES AT THE ONLY TIME OF DAY THE ENTIRE FAMILY CAN GIVE TO THE PERUSAL OF NEWS-PAPERS.

Tilden Lumber Co.

E. M. TILDEN, President

PRICE---QUALITY---SERVICE

YARDS—OAKLAND, BERKELEY, RICHMOND AND CROCKETT.

Office and Mill—15th St. and Nevin Ave. Phone Richmond 81

FOR SALE

Fine improved ranch, only $30 per acre, good terms.
14 1-2 acres full bearing peach orchard, only $160 per acre, good terms.
One lot on Macdonald Ave., in business center, $5,400, easy terms
One lot on Macdonald Ave., with building, $4200, terms.

Conn Bros. 610 MACDONALD AVE. PHONE 837

RICHMOND THEATER

Turner & Dahnken Circuit

TONIGHT'S PROGRAM

"THE FIGHT

Five Reels — Keystone Comedy

THESE PAINTERS CARRY LIABILITY INSURANCE

ZEB KNOTT
Sherwin-Williams Paints, Stains and Varnishes
All Grades of Wall Paper
Painting and Paper-Hanging
All Work Guaranteed
319 North Seventh Street

Phone Richmond 823
A. BRUNNER
PAINTING, PAPERHANGING AND TINTING
WALL PAPER, PAINTS, OILS AND VARNISHES
1310 Macdonald Avenue

E. A. MARSHALL
HOUSE AND SIGN PAINTER
Paper Hanging and Decorating
Phones 154-W, 954
SHOP 265 TENTH STREET

BARGAINS

1 1-2 acres, good 7-room house, story and half, barn, well, windmill and tank, 1 1-4 miles from 23rd st. and Macdonald avenue. Will exchange for residence in Richmond.

Good 5-room house, 2 lots, on 23rd street, 1 1-2 blocks from Macdonald avenue. Price $3000, easy terms.

2 lots on Ninth street, 112 feet off Bissell avenue, price $1500, including all street work.

2 lots, corner 18th and Chanslor, price $1500.

Richards & Stringer

PHONE 738 915 Macdonald Ave.

MILK, BUTTER, CREAM
ONCE A CUSTOMER ALWAYS A CUSTOMER
GOLDEN GATE CREAMERY
220 Richmond Ave. Phone 198

Ladies Have Your Easter Suit Made Tailored

A wide range of materials to select from.

Styles absolutely down-to-the-minute.

Our reputation for fit and workmanship is your guarantee. Prices Twenty to Fifty Dollars

B. SCHMIDT
1110 MACDONALD AVE.
Richmond Tailor for Men and Women

The Auto-Oiled Aermotor Windmill
WITH DUPLICATE GEARS RUNNING IN OIL
Oiled Once Each Year

This windmill is an absolute new departure, combining all the latest devices. No dust, no rust, no dirty grease, needs no attention or care. Runs very light.

E. E. GROW, 316 14th Street, sole Richmond Agent. Phone 244 W.

COAL
Johnston & Braine
440 Macdonald Ave. Phone 262

MISS MARTHA FLORINE—Famous as a Trainer of Wild Animals and Her Pet Lion, "Louie," That Has Been Trained to Ride in a Balloon, and is One of the Greatest Feature Acts of the Barnes Circus, Which is to Exhibit in Richmond, Sunday, April 11.

BARNES CIRCUS WILL BE HERE SUNDAY

Men do not draw down all the honors as trainers of the ferocious wild animals exhibited by the Al G. Barnes Wild Animal Circus. Instead many of the most thrilling and dangerous acts are presented by young women.

Miss Martha Florine, principal woman wild animal trainer with the circus, gives a marvelous example of woman's ability to successfully handle these dangerous brutes, with a groupe of lions, leopards, jaguars and pumas.

Miss Mabel Clark, another efficient trainer, presents a groupe of Royal Bengal and Siberian tigers in one of the most remarkable exhibitions of trained man-eating cats ever shown.

Miss Mame Saunders is another of the coterie who risk their lives to entertain the public. Miss Sounders has an enviable record as a trainer of horses and gives most of her attention to their education.

Miss Bessie Harvey trains elephants—perhaps the only one of the sex that has made a thorough study of these great brutes.

The Barnes Circus program is replete with original and entirely new features—a program given entirely by educated animals, over 600 in number and representing nearly every known species. Sixty-five instructive, amazing, amusing and thrilling acts are presented, one showing a groupe of twenty-four African lions.

The program is generously interspersed with clean, clever comedy, provided by forty rib-tickling clown bears, goats, ponies, dogs, monkeys, mules and elephants.

Performances are given at 2 and 8 p. m. and the doors open at 1 and 7 p. m. A glittering, new feature parade is presented to the public at 10:30. The date for Richmond is Sunday, April 11th.

DON'T WAIT

Take Advantage of a Richmond Citizen's Experience.

When the back begins to ache,
Don't wait until backache becomes chronic;
'Till kidney troubles develop;
'Till urinary troubles destroy the night's rest.

Profit by a Richmond citizen's experience.

"My little boy had weak kidneys for years and I was often obliged to keep him home from school," says Mrs. Walter Stubblefield, of 537 Fifth street, Richmond. "Whenever he caught cold, the kidney weakness was worse. He didn't seem able to control the kidney secretions at night. I doctored and gave him medicine, but without any permanent benefit. Finally, I gave him Doan's Kidney Pills. Two boxes worked wonders. His kidneys soon began to act regularly and his appetite improved."

Price 50¢, at all dealers. Don't simply ask for a kidney remedy — get Doan's Kidney Pills—the same that Mrs. Stubblefield recommends. Foster-Milburn Co., Props., Buffalo, N. Y. advt.

POLITICAL ANNOUNCEMENTS

HARRY O. WATSON
—FOR—
COUNCILMAN
Primary Election, April 26
General Election, May 10

Chop Suey Restaurant
JUST OPENED AT
1822 MACDONALD AVENUE
Chinese Dishes Served Day and Night. Everything First-Class

Have Your Suit Cleaned and Pressed
BLACK'S
PARISIAN DYE WORKS
Cleaning, Pressing and Dyeing
We Call and Deliver Phone 723

TRANSFERS OF REAL ESTATE

Instruments Recorded March 30th.

DEEDS

Richmond Annex Land Co. to Sarah F. Priest—Lot 9 blk 101 Richmond Annex, $10.

August Sonnicheen to Caroline Lisker—Lots 5 6 blk 186 Walls addition, $10.

Rodeo Townsite & Improvement Co. to William Quill—Lots 41 43 blk 29 West Town Rodeo, $10.

Oakland & Antioch Land Co. to Clara M. Pette—Lots 140 141 144 R. N. Burgess Companys map No. 2, Walnut Lands, Concord, $10.

Mary L. Partengo and Salvatore Partenego to Edward Linscheid and Arnold Linscheid—Trust deed lot 10 blk 9 City of Pittsburg, $700.

Jacob N. Dinesen to Henrietta M. King—Lot 11 blk E Nicholl subdivision, $10.

W. H. Spaulding to Benjamin Komar—Lots 13 14 blk 19 Spaulding Richmond Pullman Townsite, $10.

W. H. Spaulding to A. Wickstrom—Lot 3 blk 7 Spaulding Richmond Pullman Townsite, $10.

W. H. Spaulding to Andres Wickstrom—Lots 15 17 blk 31 Spaulding Richmond Pullman Townsite $10

Burg Brothers to Andrew Wickstrom—Lots 14 15 blk 3 Key Tract, $10.

James Bogie and Sarah Bogie to Antone Madaros, Jr. and Marie Madaros—S 1-2 lots 7 8 blk 56 Orig survey town Martinez, $10.

MORTGAGES

Louis Fosatto to John P. Irish—Crop mtg crops on 270 acres, Franks tract C. C. Co.

Fred A. Gore and Joseph E. Gore to Russi & Sommer—Crop mtg crops on Pat Roche Ranch E of Bay Point.

Domenica Ferrando and Mary Ferrando to Bank of Pinole—Lots 34 35 blk 117 Amy map City of Richmond, $500.

Annie A. Pierce to P. L. Ballen—Lots 58 64 blk J Pullman Park Tct. $750.

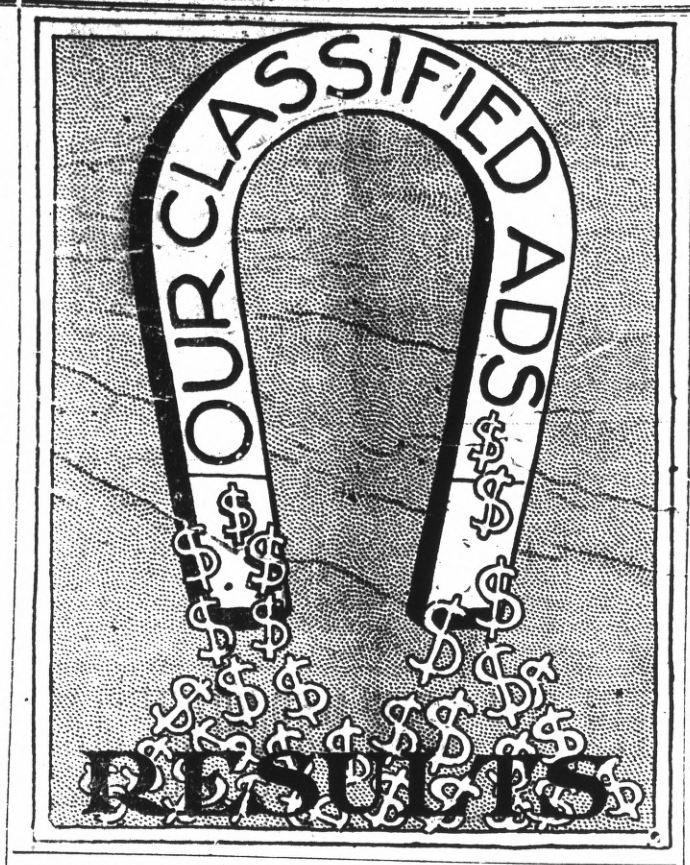

CLASSIFIED ADVERTISING RATES

Lines	2T	4T	6T	12T	24T
3....	$ .25	$ .45	$ .60	$1.00	$1.50
4....	.35	.60	.80	1.35	2.00
5....	.45	.75	1.00	1.75	2.50
6....	.50	.90	1.20	2.00	3.00
7....	.60	1.05	1.40	2.25	3.50
8....	.70	1.20	1.60	2.50	4.00
9....	.80	1.35	1.80	2.75	4.50
10....	.90	1.50	2.00	3.00	5.00

Strictly in Advance

Classified ads will be taken over the phone and collections made by messenger on payment of 10¢ extra for messenger service.

FOR RENT

FURNISHED ROOM WITH BATH and use of telephone. Apply 1324 Bissell avenue. 4-7-3t

NICELY FURNISHED NEW 5-room bungalow. Apply 1818 Bissell avenue. 4-23t

$20.00. 6-ROOM HOUSE 316 19th st., near Nevin avenue. Inquire of Mr. Ballenger, Mechanics Bank. 2-18-tf

ROOMS AND BOARD

FAIRVIEW HOTEL, PLEASANT Rooms, sunny dining room, home cooking, cheerful surroundings, hot and cold running water, 2133 Macdonald ave. tf

If you want all you can eat of best home cooked food in city, go to Queen Cafe. Rooms in connection. 1109 Macdonald. 2-24-tf

The Civic Center Hotel can accommodate a few more people with rooms and table board, 2229 Macdonald ave. 2-12-tf

WALL PAPER CLEANED

WE CLEAN WALL PAPER and tinting like new, from $1.50 a room up. Let us show you. Call or phone 684 J., Gilmore apts. 3-30-tf

REAL ESTATE FOR SALE

LOT IN COLEMAN PULLMAN Tract. Easy terms. Address O. E. McCrea, Box 1120, Fresno, Cal. 3-25-1mo

HOUSE and two lots in fine location to trade for vacant lots. Address Box 184, Richmond, Cal. 3-27-1

FURNISHED ROOMS

MOST BEAUTIFUL ROOMS IN city, single and ensuite, steam heat, hot and cold water, electric elevator. Unusually reasonable. Hotel LaSelle, 521 Macdonald. LaSelle building, phone 977. Mrs. H. E. Ballard, Prop. 2-10-tf.

AUTOMOBILES

Kershner & Conn, 332 7th St., Richmond agents Overland cars. Supplies, repairs, gasoline. Fireproof garage. Phone Richmond 841. Overland mechanics. feb9-tf

FOUND

ROW BOAT, GOOD CONDITION. Owner can have same by proving property and pay for ad. Inquire 2420 Esmond Ave. 4-5-3t*

LOST

ONE 5-YEAR-OLD GRAY MULE. Weight about 1000 lbs., also one black mule, about 10 years old, weight about 1100 lbs. Reward. Phone Richmond 1058. 4-7-1w

LAND CONTRACTS

HAVE YOU CONTRACTS ON land that have been cancelled by land companies? If so communicate with Box "D," Record-Herald office, Richmond, Cal. I can make money for you. 3-16-tf

STORES FOR RENT

Store. Best location on Macdonald ave., rent reasonable. Modern. Fine window. M. J. Kelly, 1202 Macdonald. 2-12-tf

WANTED—MISCELLANEOUS

THE W. C. T. U. of Richmond would like to assist any girl that needs help who will either write or come to see Mrs. G. Wallin, 684 Fifteenth St., Richmond. 2-12-tf

POSITION WANTED

The W. C. T. U. desires to secure a position for a girl who can cook and do housework. Address Mrs. G. Wallin, 684 15th street, Richmond. March 13-tf.

LOOK AT THIS

We use "EVERWEAR" and "CHROME TAN" LEATHER in our work and a guarantee of good wear goes with every job. These are the very best leathers and we charge no more for them than you pay in many shops for inferior leathers.

WE HAVE RUBBER SOLES FOR THOSE WHO WISH THEM.

Our prices are as low as can be obtained anywhere around the Bay for good work, and we guarantee satisfaction.

ALL WORK DONE BY GOODYEAR MACHINERY.

BARBIKAS BROS.
1222 MACDONALD AVENUE

You Will Save
From $5.00 to $10.00 by ordering your new suit of
W. M. FARMER
Ladies' and Men's Tailor
707 Macdonald Ave., Room 15-18

DOMESTIC BEER IMPORTED BEER
Family Wines and Liquors
OF THE BEST QUALITY
Richmond Liquor Store
Corner 12th and Macdonald. Prompt Delivery to all parts of city

The ONE Big Outstanding Sensation of Motordom for the 1915 Season is the
8-CYLINDER KING, $1475
Delivered Anywhere in Contra Costa County
V-Type motor, 40-45 H.P., Roomy 5-Passenger body.
Contilever Springs make rough roads velvet.
For further information call or write H. A. JOHNSTON, Richmond, Calif., Agent for Contra Costa County.

Dodge Motor Cars
THE POPULAR CAR OF TODAY
$895
IN RICHMOND
Wonderfully easy riding. Call and see the car at our salesroom and arrange for a demonstration
H. A. SELLERS
17TH & MACDONALD AVENUE
Near the Subway

ATTORNEYS-AT-LAW

W. F. FREUDENBERG
Attorney-at-Law
605-607 Postoffice Bldg.
Phone 242 - - Richmond, Cal.

ODELL & HALL
Attorneys-at-Law
First National Bank Building
Phone 80 Richmond, Cal.

C. A. CLARK
Attorney-at-Law
Corner Richmond and Washington Avenues, Point Richmond, Cal.
Phone Richmond 434

J. E. RODGERS
Attorney-at-Law
Martinez - - - California

BERT CURRY
UNDERTAKER—EMBALMER
Parlors—27 Park Place
Service Day or Night
Day and Night Phone 429

E. B. SMALLWOOD
Undertaker—Embalmer
DEPUTY CORONER
727 Macdonald Avenue
Phone Richmond 113

FOR TIRED FOLKS

No medicine compares with that taken from nature's medicine chest.

GIER'S TONIC PORT

Contains port wine, pepsin and iron. It makes rich, red blood, gives appetite, makes you "feel good." Ask your druggist for it.

THEO. GIER WINE CO.
581-593 18th Street Oakland, Cal.

DOCTORS FOR MEN
Everything is PRIVATE and CONFIDENTIAL.
No extra charges are made for medicines. Consultation free. Est. 25 years.
DR T. D. HALL
707 Broadway, upstairs, near 7th St. Oakland, Cal.

Special Attention
TO BUSINESS CHANCES.
CAN EXCHANGE RICHMOND PROPERTY FOR FARM LAND. HAVE SOME GOOD FARMS.
921 MACDONALD AVENUE.

VIOLIN STUDIO
Martha Woods
Phone 372 Richmond, Cal.
Macdonald Avenue and 15th Street

MEATS
CHOICE STALL FED BEEF
Fresh Fish — Fine Pork Sausage
Lily Market & Sausage Factory
7th & Barrett Ave., Phone Rich 587

Best Stall Fed Beef
This market sells only first-class meats of all kinds. You can depend upon us.
SANTA FE MARKET
Phone 163 PT. RICHMOND

Opening and Extending of Scenic Avenue

NOTICE OF RECEIPT OF ASSESSMENT ROLL IN THE MATTER OF OPENING AND EXTENDING SCENIC AVENUE IN THE CITY OF RICHMOND, COUNTY OF CONTRA COSTA, STATE OF CALIFORNIA, FROM THE PRESENT SOUTHEASTERLY TERMINATIONS OF TERRACE AVENUE AND SCENIC AVENUE, IN A SOUTHEASTERLY DIRECTION ACROSS THE ATCHISON, TOPEKA & SANTA FE RAILWAY COMPANY'S RIGHT-OF-WAY TO THE PRESENT SOUTHWESTERLY TERMINATION OF SCENIC AVENUE, IN ACCORDANCE WITH RESOLUTION OF INTENTION NO. 215 OF THE COUNCIL OF THE CITY OF RICHMOND.

Notice is hereby given that the assessment roll in the matter of opening and extending Scenic Avenue from the present southeasterly terminations of Terrace Avenue and Scenic Avenue, in a southeasterly direction across the Atchison, Topeka & Santa Fe Railway Company's right-of-way to the present southwesterly termination of Scenic Avenue, in the City of Richmond, County of Contra Costa, State of California, to wit:

A certified copy of the report, assessment and plat made and filed by the Commissioners appointed to assess the benefits and damages and to have general supervision of the proposed work as above described, as finally confirmed and adopted by the Council of the City of Richmond at its regular session of March 29, 1915, has been forwarded to and filed in the office of the undersigned, Superintendent of Streets of the City of Richmond.

All sums levied and assessed in and by said assessment roll are due and payable immediately.

The payment of said sums is to be made to me within thirty (30) days from the date of the first publication of this notice.

All assessments not paid before the expiration of the said thirty (30) days will be declared to be delinquent and thereafter the sum of five (5) per cent upon the amount of each delinquent assessment, together with the cost of advertising each delinquent assessment, will be added thereto.

Dated at the office of the Superintendent of Streets this 31st day of March, 1915.

H. D. CHAPMAN,
Superintendent of Streets of the City of Richmond.

First publication March 31, 1915.
Last publication April 10, 1915.

NOTICE TO CREDITORS

In the Matter of the Estate of Domenik Milicic, also sometimes known as and called Dominich Millich, Deceased.

Notice is hereby given by the undersigned, administrator of the estate of Domenik Milicic, also sometimes known as and called Dominich Millich, deceased, to the creditors of, and all persons having claims against the said deceased, including claims for funeral expenses and expenses of the last illness of said deceased, to exhibit them, with the necessary vouchers, within four months after the first publication of this notice, to the said Administrator, at the law offices of J. E. Rodgers, Byron Brown Bldg., Martinez, California, which said administrator elects and designated as his place of business in all matters connected with said estate.

Dated: March 24th, 1915.

CHARLES E. DALEY,
Administrator of the Estate of Domenik Milicic, also sometimes known as and called Dominich Millich, deceased.

J. E. RODGERS,
Attorney for Administrator, Byron Brown Bldg., Martinez, California.

Mar. 27; April 3 10 17 24.

SUMMONS

In the Superior Court of the County of Contra Costa, State of California.

Mabel Allen, plaintiff, vs. F. A. Allen, defendant. Action brought in the Superior Court of the County of Contra Costa, State of California, and the complaint filed in the office of the Clerk of said County of Contra Costa.

The People of the State of California Send Greeting to F. A. Allen defendant.

You Are Hereby Directed to Appear, and answer the Complaint in an action entitled as above brought against you in the Superior Court of the County of Contra Costa, State of California, within ten days after the service on you of this Summons — if served within this county; or within thirty days if served elsewhere.

And you are hereby notified that unless you appear and answer as above required, the said Plaintiff will take judgment against you for any money or damages demanded in the Complaint, as arising upon contract or will apply to the Court for any other relief demanded in the Complaint.

Given under my hand and the seal of the Superior Court of the County of Contra Costa, State of California, this 4th day of May A. D. 1914.

(Seal) J. H. WELLS, Clerk.
By G. T. BARKLEY, Deputy Clerk.

CLARE D. HORNER,
Mechanics Bank Bldg., Richmond, Cal., Attorney for Plaintiff.

Mch 12 19 26; Mch 5 12 19 26; April 2 9 16.

WANTED—Clean cotton rags; suitable for cleaning machinery, at the Record-Herald Office.

THE FARM SHEEPS WORST ENEMY, THE DOG

WASHINGTON. — The number of sheep in the 36 farm States, which do not include any in the Western Division, could be increased by 150 per cent, it is estimated, without displacing other live stock. Some authorities believe that the interference with the number of other animals. An increase of 150 per cent in these 36 states would mean in money $144,267,000. In a new publication of the Deportment of Agriculture, Farmers Bulletin 652, the responsibility for this loss to the country is laid upon the sheep-killing dog.

Sheep killing dogs, it is said, are the principal cause of the marked decrease in the numbers of sheep on American farms. In the 10 years between 1900 and 1910 the number of sheep in the country, exclusive of the States in the Western Division, decreased 3,000,000 head, in face of the fact that during these same years the market value of sheep rose so rapidly that the total value of sheep in this erea was $19,000,000 or approximately 25 per cent more in 1910 than in 1900. Favorable though the market conditions were, they were not a sufficient incentive to induce farmers to risk the heavy losses from stray dogs.

The number of sheep killed annually by dogs cannot be stated exactly since there are many cases which are not reported at all. Judging from the figures in those counties and states in which reasonably complete reports are obtainable, however, it may be said that in the 36 farm states more than 100,000 sheep are killed each year by dogs. This, it is true, is less than 1 per cent of the total number of sheep in this area, but a 1 per cent loss on a business that is being conducted on a profit basis of 5 or 6 per cent cannot be ignored. This estimate it must be remembered is also probably much lower than the actual figures. It is certain, too, that many men have kept out of the sheep business through fear that in their own particular cases the loss would be much more than 1 per cent. Any one who has actually seen sheep killed, injured of frightened by dogs is likely to think twice before engaging in the business. In many cases while only 1 or 2 sheep may be actually bitten by the dogs, the whole flock is chased until it dies from exhaustion.

If the dog question could be satisfactorily disposed of there seems to be no reason why the number of sheep in the country could not be increased to the extent already indicated. In Great Britian there is 1 sheep or lamb for each 2.5 acres of the total area. In the 36 farm states in this country there is 1 sheep or lamb for each 31.8 acres. The British farmer handles his land on an intensive basis and feeds his sheep on forage crop pastures. Such pastures not only increase the fertility of the land but also free the sheep from many internal parasites contracted through grazing upon permanent pastures. In particular the use of a succession of forage-crop pastures will prevent stomach worms, one of the most prevalent and disastrous scourges of young stock, and will enable the farmer to market by the end of July or the first of July, when market prices are usually the highest, the lambs that were born in the late winter or early spring. Handled under such conditions and on high-priced farm land the importance of a small flock of sheep cannot be overlooked.

In addition to pointing out these facts the bulletin already mentioned, "The sheep-Killing Dog," discusses the possible means of preventing in the future the loss from dogs. At the present time the various state laws on this subject differ widely, some states using the money obtained from dog licenses to reimburse sheep owners, while others permit the sheep men to recover damages from the dog owners and, too, offer them no recourse whatsoever. Dogs, however, are very seldom caught in the act of killing sheep. It is always difficult to determine their owners, and where the damages are paid by the state directly from the dog-tax funds the money very frequently is far from sufficient to meet all claims.

A remedy that is suggested for this situation is a uniform state dog law embodying the principle of a tax upon dogs sufficiently heavy to discourage those who are not willing to take care of their pets from keeping them. Under this plan all dogs over six months of age must be licensed each year, the tax paid at the time of licensing and a metal tag bearing the license number attached to the dog's collar. Any dog found without this tag, unattended and off its owner's premises, may be killed. When found unattended on a farm where sheep are kept the dog may be killed whether it has the tag or not, and under any circumstances a dog caught chasing or killing sheep may be killed. All dogs which can be proved to be sheep killers must be killed whether caught in the act or not, and a reward of $15 should be offered for any one identifying a sheep-killing dog. The money received from dog taxes should be devoted to reimbursing sheep owners for their lost stock and the county should in turn recover this money whenever possible from the dogs' owners. A special license should be issued for kennels where large numbers of dogs are maintained under such conditions that they cannot possibly do any harm to neighboring flocks.

While some such plan as this is probably indespensible to the full development of the sheep industry in the United States, there are cases where the flock master will find in its absence the use of dog-proof fences very desirable. The grazing of sheep upon comparatively small areas of land sown to forage crops, instead of upon permanent pastures in larger fields, materially reduces the area to be fenced and makes this a practicable precaution. In the west fences have been built which prove a satisfactory defense against coyotes, and the fence that will turn aside a coyote will turn a dog. A fence of this character can be built as follows:

Posts 7 1-2 feet in length, set 2 1-2 feet in the ground and 16 feet apart; a barbed wire streched flat to the surface of the ground; 3 inches higher at 36 inch woven-wire fence having a 4-inch triangular mesh; 5 inches higher a barbed wire; 6 inches higher a second barbed wire; 7 inches above this a third wire. Total height 57 inches.

It is important to remember, however that the bottom strand of barbed wire must be streached flat on the surface of the ground at all points. If necessary the ground should be graded before the fence is built. Thereafter such small holes as appear may be filled in. It is not always necessary to fence the entire pasture, for dogs usually attack sheep at night only. If a sufficient area can be fenced to give the flock the protection during the night, therefore, they may be safely left in uninclosed pastures through the day. This method involves a certain loss of time in driving the sheep to and from the inclosure, but in many cases will be preferred to the expense of fencing on a large scale.

ASSESSOR'S OFFICE

1915

NOTICE TO TAXPAYERS

All persons, firms, companies, corporations and associations are required to deliver at the Assessor's office, Martinez, immediately, a statement under oath of all the property, both real and personal, owned or claimed by him, her or them, or in their possession, or held in trust for others, at 12 o'clock meridian, on

FIRST MONDAY OF MARCH, 1915

in accordance with the new constitution. Refusal or neglect to make such sworn statement of all property owned or held in trust, will subject the person so refusing or neglecting to make such sworn statement to the full penalty of the law.

All property owners should see that their property is correctly described on the assessment roll.

Immediate attention is necessary, as work on the roll has already been commenced. Proper blanks may be had at the Assessor's office or of his deputies.

All statements must be in the Assessor's office on or before the 1st day of May, 1915.

G. O. MEESE,
County Assessor.

First publication March 4, 1915.
Last publication June 1, 1915.

NOTICE TO CREDITORS

IN THE SUPERIOR COURT OF THE STATE OF CALIFORNIA, IN AND FOR THE COUNTY OF CONTRA COSTA.

In the matter of the Estate of ALICE CAVIN, Deceased.

Notice is hereby given by the undersigned, Administrator of the estate of Alice Cavin, deceased, to the creditors of, and all persons having claims against the said deceased, to exhibit them, with the necessary vouchers, within four months after the first publication of this notice, to the said Administrator at the office of T. H. DeLap, Room 5, First National Bank Building, in the city of Richmond, the place chosen by said administrator for the transaction of all business in connection with said estate.

Dated, March 12th, 1915.

W. H. CAVIN,
Administrator of the Estate of Alice Cavin, Deceased.

T. H. DeLAP,
Attorney for Administrator.

March 12, 19, 26; April 2, 9.

SPORTING NOTES

The Federals are off to an early start.

The college wrestlers of the west are competing for honors at Lincoln, Nebraska, today.

Boston has a 14-year-old fighter, Harry Collins, who just became a professional.

Northwestern University will get Sol Butler, the colored boy, who is the athletic marvel of the middle West.

The Southern League opens on Tuesday, the National and American on Wednesday, and the American Association will be under way April 23.

Reports from Havana state that Bat Nelson and Freddie Welsh will go 45 rounds in Cuba next month. But let's wait before placing bets.

The Boston Marathon will be run next Saturday, as usual, over the 25 mile course from Ashland to the B. A. A. clubhouse.

By side-stepping conflicts with the National and American Leagues as far as possible, the Feds show a disposition to take the chip off their shoulders.

The Frisco swimming contests this summer will bring together George Hodgson of McGill, Olympic champion at 400 and 1500 meters, Duke Kahanamoku of Hawaii and some speedy Australians.

"Let Mayer Do It" if you want your old suit made like new. Ring up Phone 452 Cleaning, Dyeing, Repairing or Pressing. Work called for and delivered. Mayer's American Cleaning Works, 1116 Macdonald ave. —Advt.

The Latest Type Gas Ranges

Enamel Finish With Aluminized Steel Ovens---Easily Cleaned--Don't Rust.

See Them On Display at Your Dealers

Pacific Gas and Electric Co.

709 Macdonald Ave. Phone Richmond 531

"A Nice Home"

5 rooms, new, excellently located, close to Macdonald ave. Lot is 2 feet wider than the rest. Sold on easy terms, big snap, balance $20 per mo., only $2300.

Fine lots for sale that will make you money. See us for Realty Bargains.

Hall & Dexter

278 FOURTH STREET NEAR MACDONALD

Hotel Richmond

Rooms $8, $10 and $12 per mo. Steam Heat and Hot and Cold Water in Each Room. Transient 50¢ and $1.00 per night.

1214 Macdonald Avenue

READ

today's news—today

YOU GET IT IN THE EVENING NEWSPAPER---

THE RECORD-HERALD

Is the Evening Home Companion. You'll find it in the Families of those who want the news 12 hours in advance of the morning papers.

40c a Month

The STORE for EVERYBODY

Watch This Space Every Day and SAVE MONEY

Special Saturday
APRIL 10th
Bungalow Aprons 35c

Special Tuesday
APRIL 13th
Turkish Towels 22 x 44 15c

Rest Room for Ladies

Meet Me at The Fair Save Money

KELLY & OLNEY

Phone Richmond 811 325-327 Macdonald Avenue

CONTESTS OVER SCHOOL TRUSTEES

In at least three different districts of the county the school election caused considerable wrangling and brought up old rows, which were believed long since dead.

In Selby the trouble which caused the entire school board to resign several months ago seems to have been the root of the trouble. While the call issued by Superintendent Hanlon showed that there was only one school trustee to be elected there William Stewart, H. L. Jones and John D. Owens, the former members of the school board who resigned, paid no heed to Hanlon's order and got their friends to write in the names of three trustees instead of one.

The majority of the voters, however, decided that one was enough and accordingly voted for the incumbent, P. S. Austin, who carried the day by a majority of twenty-two votes.

This makes Austin the elected man but the old question of whether the county superintendent has the right to appoint men to fill vacancies for the unexpired term or merely to the next election has arisen again.

There are two sections in the school laws relative to appointments the one giving the superintendent the power to appoint persons to vacancies to fill unexpired terms being the last adopted. Hanlon is firm in his belief that this law rules and will let the matter rest until those disputing it see fit to find a law which supports their stand.

At Sheldon there were two candidates, Mrs. William B. Hughes and Fred Abbott. There also seems to be great feeling in that district. Abbott won out by one vote but it has been found that the instructions of Hanlon that an election be held in Sheldon and also in the Mt. Pleasant districts were unheeded.

Mrs. Hughes claims that in order to defeat her Abbott got five voters from Mt. Pleasant district to cast their ballots in Sheldon and that the election board counted these votes. She will appeal to the board of education. If her claim is found to be correct then she will be the winner.

In the Mt. Pleasant district Mrs. A. Rodgers and Joseph Nunes were chosen to succeed O. Owens and J. Lasserot.

The Danville dispute will result in another election being called. How Johnson came to be on the election board is explained by A. J. Abrott, chairman of the board of school trustees.

He appointed John Baldwin, Edward Weister and M. J. Lawrence as election officials. Election day Weister only appeared. When the polls were opened by Abrott Friday, Johnson was on hand and Abrott asked him to serve as there was no one else about the booth.

THE EUROPEAN WAR IN BIBLE PROPHECY.

Undreamed of passions have burst forth, devouring the lands that patient hands have beautified and made fertile, and centuries have stocked with art treasures. To the entire world the war has come as a complete surprise because they have not read our book (660 pages—cloth) telling that just such conditions would exist, only to be followed by the still greater devastation of anarchy. The first edition came from the press in 1897.

Of vaster interest and importance is its promise of better things in store for this earth, when the wrath of nations has run its course. Send thirty-four cents in stamps (with this coupon) to cover postage, to The Temple, No. 26 W. 63rd St., New York City, and receive a copy promptly.

Subscribe for the Record-Herald.

Syrup Hypophosphites Compund

A valuable tonic and reconstructive for general debility, pulmonary affections and all wasting diseases.

$1.00 PER BOTTLE

Community Drug Co.

J. A. Haubrich

Cor 4th and Macdonald Ave. Phone Rich. 500

FREE DELIVERY

SPECIAL SOUP DEMONSTRATION THIS WEEK

BE SURE AND HAVE OUR DEMONSTRATOR SHOW YOU THE THE QUICK AND ONLY WAY TO PREPARE THE FAMOUS "READYMAID" SOUPS. THE DEMONSTRATION IS TO LAST FOR THE ENTIRE WEEK AND WILL BE ONE OF THE MOST ELABORATE EVER HELD IN THIS CITY.

STIEFVATER

"THE BIG STORE"

Phones Richmond 41 and 42

115 RICHMOND AVENUE POINT RICHMOND

RAG WAS TABOOED AT POLY DANCE LAST NIGHT

You could "Hesitate," "Tango" and "Fox Trot" at the dance given by the students of the Polytechnic college last evening, but you were tabooed from indulging in any of the "raggy" steps of the day. The edict having been issued by Principal Anderson who was seated at the player piano found it an easy matter to stop the music when some of the more "ragtime" enthused terpsichoreans attempted to deviate from the ballroom specialties.

Another dance is soon to be held by the students of the school at which it is expected a large number will be in attendance.

DEMONSTRATION SOCIAL ON 15TH OF APRIL

A demonstration social will be given by the campaign committee of the Associated Manufacturers in the parlors of the Wesley M. E. church at the corner of Ninth and Nevin on April 15th, between the hours of 2 p. m. and 5. p. m. Refreshments will be served free. Everyone is cordially invited to attend.

COAL OIL "BOAT" OF FIRE CHIEF IS BACK

Fire Chief Roy LeMoine today received his runabout from the factory in San Francisco where it has been undergoing an overhauling and where also a shining coat of red paint was given it instead of the dingy gray it formerly sported.

The new combination hose and chemical truck which is to be installed in Fire House No. 3 is also a fire-red color and is expected to be placed in commission tomorrow afternoon.

MRS. O'BRIEN GIVEN SURPRISE PARTY

A surprise was yesterday afternoon tendered Mrs. A. O'Brien at her home on First street by a number of the members of the local lodge of Royal Neighbors.

Those present at the party were: Rosa Rosier, Margaret Kelly, Josephine Washburn, Ella Bauman, Irene Smith, Jennie Hopkins, Velma Wilkinson, Addie Sroufe, Nettie Wagle, Louise Wimer, Loretta Jones, Ethel Wells, Sara Douglas and Grace Mallory.

SULPHUR DYES ARE TO REPLACE ANILINE

A discovery that is likely to revolutionize the dyeing industry is that of a process for using sulphur dyes for fabrics other than cotton, for which sulphur dyes have heretofore been exclusively used. The new process was developed in an English laboratory and is the result of experiments made for finding a substitute for the German aniline dyes which have been practically shut out of the market by the war. Aside from the fact that sulphur can be obtained from many sources, one of the principal advantages claimed for the process is that wool, silk, artificial silk, and hemp can be dyed together in one bath, thereby saving the cost of separate dyeing and that of dyeing by the present two-bath process. The process is said to be so simple that any competent dyer can learn it with less than half a day's instruction.—Popular Mechanics.

LOCAL MENTION

Pertinent remarks about well-known People in Richmond Happenings about Town

Linen Shower.

Miss Sadie Gorman whose engagement to George Kerrigan was recently made public, acted as hostess at a linen shower tendered her last evening.

* * *

Girl Has Pneumonia.

Gwendolyn Wilson, the ten-year-old daughter of Mr. and Mrs. Ira Wilson, residing at 435 Florida street, is suffering from an attack of pneumonia.

* * *

Leave For Tahoe.

Mr. and Mrs. P. G. Hawley, music dealers, left this morning on a short trip to Lake Tahoe.

* * *

In Sacramento.

City Attorney D. J. Hall and City Councilman O. R. Ludewig are busily engaged transacting legal business in Sacramento.

* * *

Here From New York.

Mrs. Elizabeth Mayo, mother of Margaret Mayo of New York, is visiting in this city at the home of Mrs. W. J. Young, corner of Twenty-fourth street and Macdonald avenue.

* * *

Returns From South.

W. S. McRacken, clothing merchant, accompanied by his son, Wayne, returned yesterday from a trip to Fresno.

* * *

Friday Club to Meet.

The members of the Friday Afternoon club will meet this week at the home of Mrs. Frank E. Adams at 443 Tenth street.

* * *

Receives Painful Injury.

Brakeman J. T. Rogers received a very painful injury last evening in the local Santa Fe yards when a door which he was endeavoring to remove from its place at the side of a car slipped and smashed him to the ground.

Tickets For

Wrestling Match

and

Boxing Contest

ON SALE NOW AT

DAD MASON'S

Cigar Store

Seventh and Macdonald

ELKS DANCE IS TO BE BIG AFFAIR

An Elks' dance, as only Elks can give, is to be held at East Shore park pavilion on the evening of April 17th, at which time it is expected that more than five hundred invited guests will be in attendance.

Proceeds taken in at the ball are to go towards defraying the expenses of the Fifth Regiment Band of Mare Island which assisted in the dedication of the B. P. O. E. home in this city.

A decoration committee and arrangements committee are fast preparing final plans for the monster ball which promises to eclipse anything of its kind ever held in Richmond.

LADIES AID MEET AT STROMBERG HOME

The Ladies' Aid society of the First Baptist church met at the home of Mrs. L. Stromberg yesterday afternoon. Those present at the affair were:

Mrs. J. Lang, Mrs. A. L. Pearson, Mrs. J. Willis, Mrs. L. Thompson, Miss Ada Sisson, Mrs. G. Hayes, Mrs. Franf Stout, Mrs. Paul Dunlap, Mrs. Grace Harshner, Mrs. C. W. Betts, Mrs. C. E. Bennett, Mrs. C. Root, Mrs. W. Walker and Mrs. Stromberg.

RUMMAGE SALE SET FOR APRIL 20

Arrangements have been completed by the Ladies' Aid society of the Wesley Methodist church for the holding of a "Rummage sale" in the reception rooms of the church on the evening of April 20.

The members of the society expect to make the coming affair one of the most enjoyable held in the church circles for many months.

SOCIAL EVENING BY ONETAH COUNCIL

A social evening held by the members of Onetah Council, Degree of Pocahontas, proved the chief diversion in Pythian hall last evening, at which the winners for whist were Mrs. A. Summers, Miss Alice Wall, Mrs. Lottie Donnelly, Mrs. K. McLaughlin, Mrs. M. Michel and Fred Lautenschlager. Following the whist refreshments were served by the committee in charge, which was composed of Mrs. A. L. Benton, Mrs. L. Barron, Mrs. A. Alderson and Mrs. L. Waddingham.

LARGE NUMBERS AT ODD FELLOWS WHIST

The fourth of a series of whist parties to be held by the Odd Fellows' hall association attracted quite a large number of players to Fraternal hall last evening, at which time prizes were awarded to the following:

M. N. Burick won the highest score of the evening. Harry Marland won the first prize for the gentlemen; W. J. Wise, second; E. M. Betts, third; M. B. Roberts, consolation. Mrs. R. H. Curry won the first prize for the women; Mrs. C. L. Gilmore, second; Mrs. Bessie Gregory, third; Mrs. William Ellis, consolation.

"TIME'S UP AND I'M STILL SAVING"

"I'M GOING TO BUY MY SUIT ON CREDIT, TOMORROW!"

"The day Leora's Suit came home and she came over and showed it to to me, I vowed to myself that I'd have something that looked like spring in two weeks myself.

"I had about ten dollars saved then, and there isn't much more in my purse toward new clothes now. Why, at this rate I'll still be wearing 1914 styles all summer.

"I'm not only going to buy a new Suit tomorrow, but I shall get a dress as well. CHERRY'S that's where I'm going, you know—must have really exquisite Suits and Coats, for ALL the girls who've been there the last few weeks are so enthusiastic about them.

"By the way Leora bought her spring suit at the very same store —CHERRY'S. I passed CHERRY'S STORE this morning at 515 Thirteenth street, Oakland, and the glimpse I caught of their windows fascinated me. You know they have a store for men across the street at No. 528. Also two lovely stores in San Francisco for both men and women—1009 Market and 2400 Mission street are the numbers. Adv.

WANTED—Clean cotton rags; suitable for cleaning machinery, at the Record-Herald Office.

FOR 50¢ A WEEK

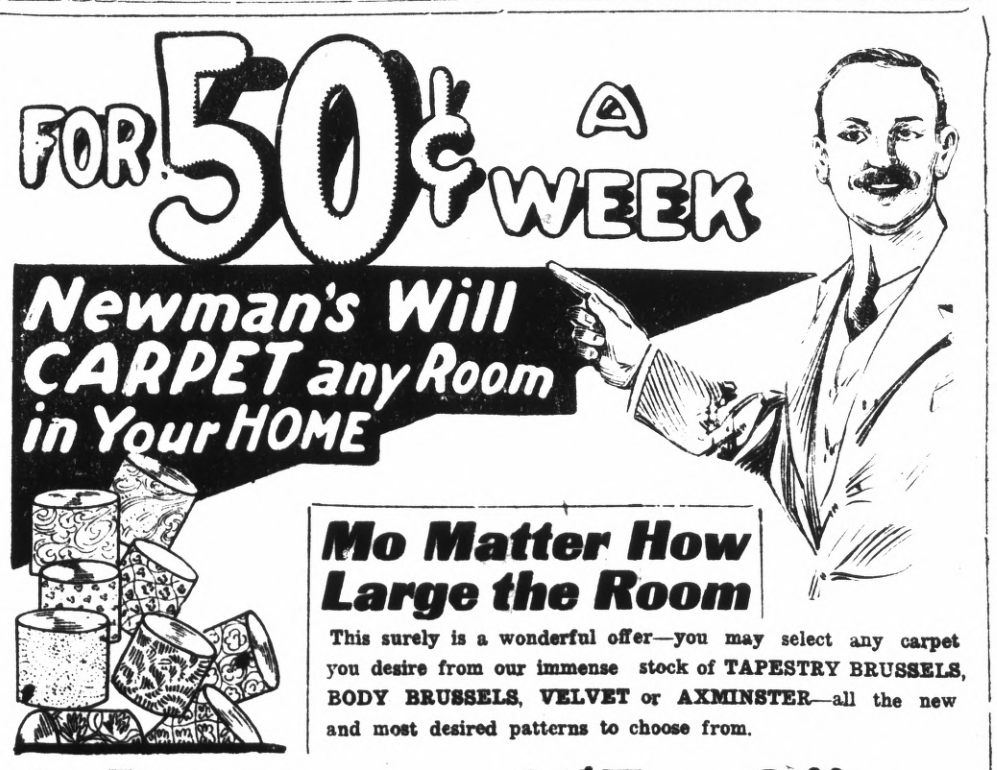

Newman's Will CARPET any Room in Your HOME

Mo Matter How Large the Room

This surely is a wonderful offer—you may select any carpet you desire from our immense stock of TAPESTRY BRUSSELS, BODY BRUSSELS, VELVET or AXMINSTER—all the new and most desired patterns to choose from.

4 Rooms Furnished for $157.50 $2.00 a Week

This Price Includes All Floor Coverings. Come in and see this Outfit all set up.

Bedroom
Dresser, Brass Bed, Rocker, Chair and Rug.

Dining Room
Extension Table, four Dining Chairs and Rug.

NEWMAN'S
18th and Mission
San Francisco

Living Room
Library Table, Rockers, Chair and Rug.

Kitchen
Stove, Kitchen Table, two Chairs and Linoleum.